Nere Alabatxua
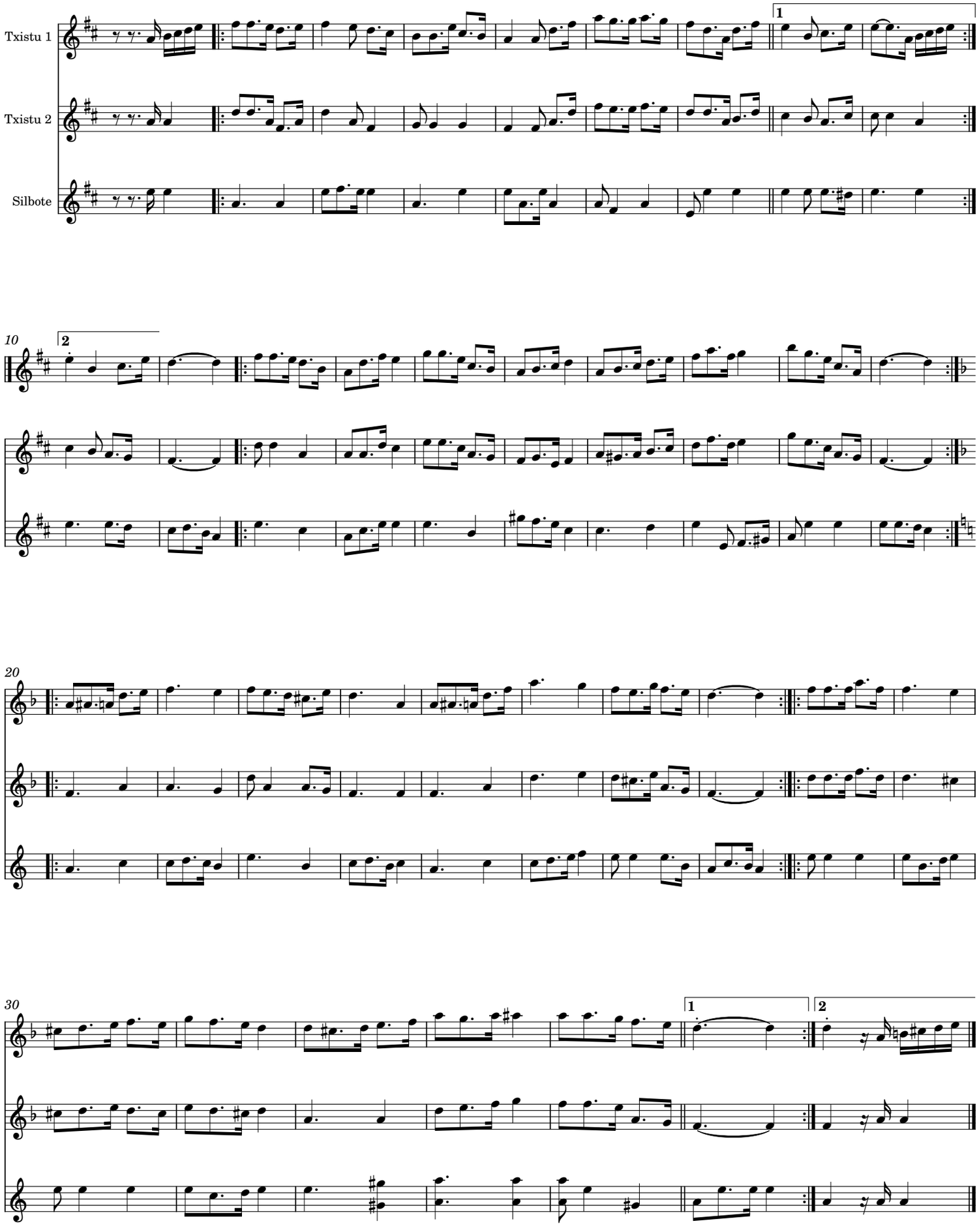
Joakin Larrañaga (joakin Txiki)