Errotazaina
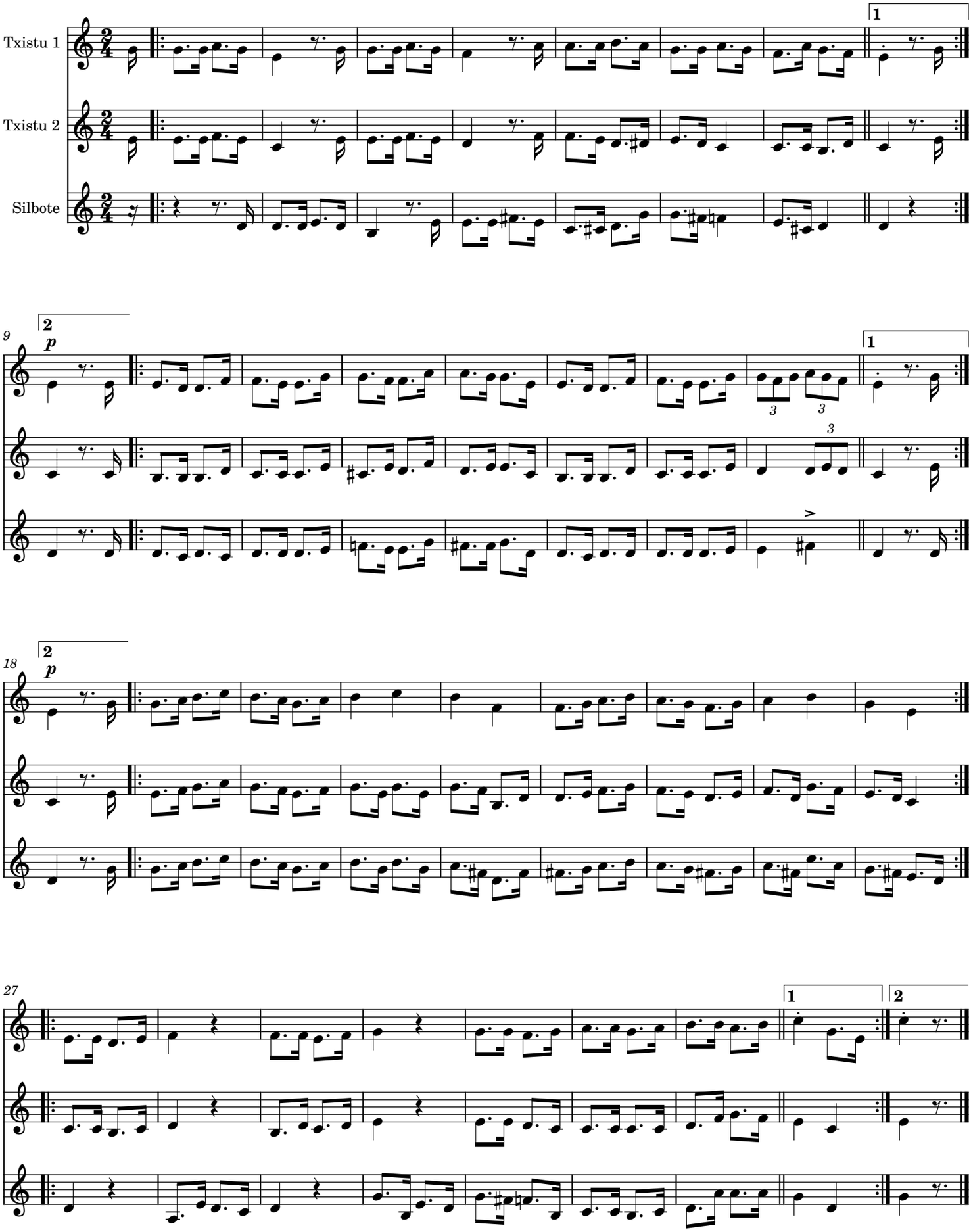
Maurizio Elizalde Etxeberriari