Pasacalles de Cabezudos
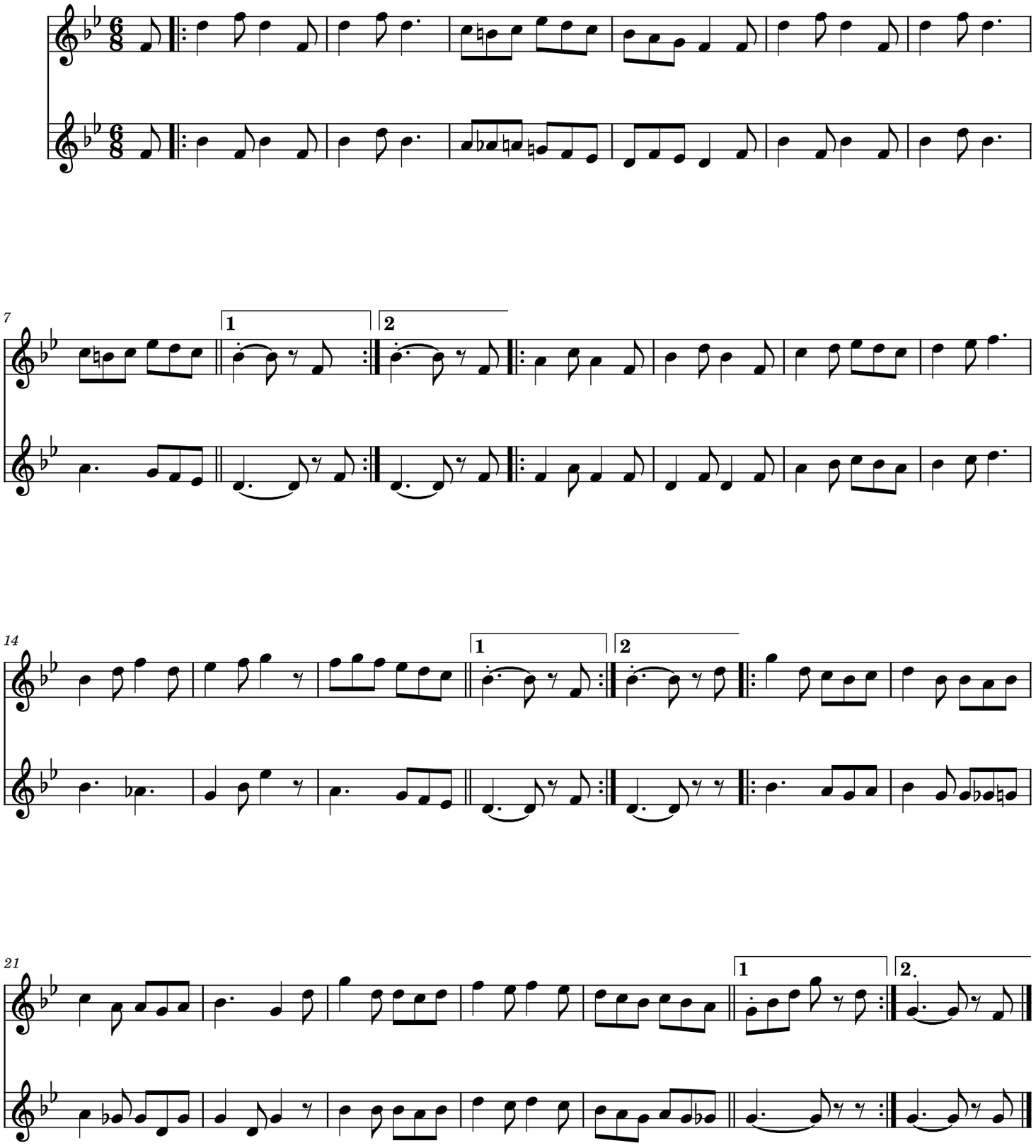
Herrikoia