Soka dantza Baztan
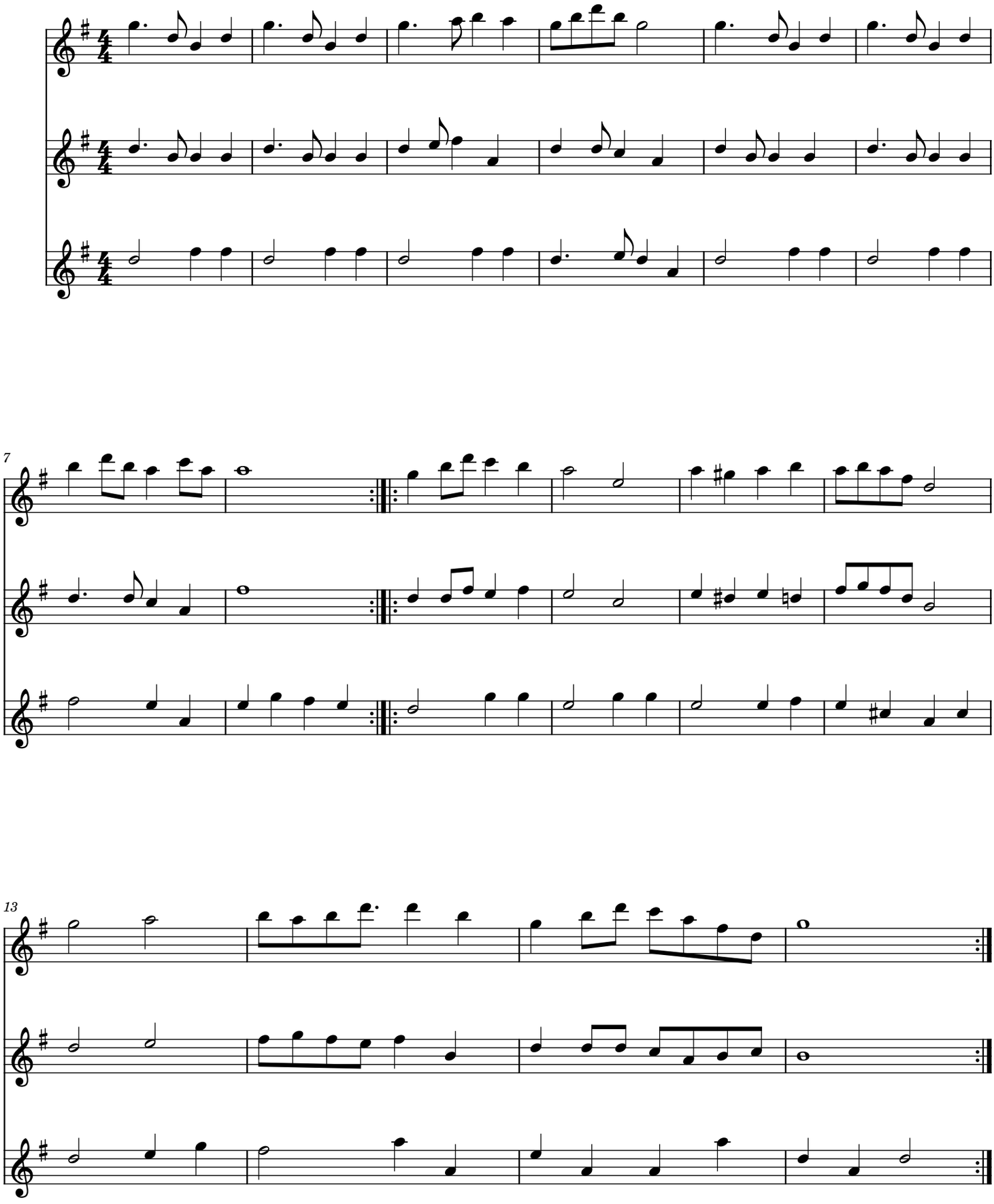
tfe / Herrikoia