Abesti zaharra
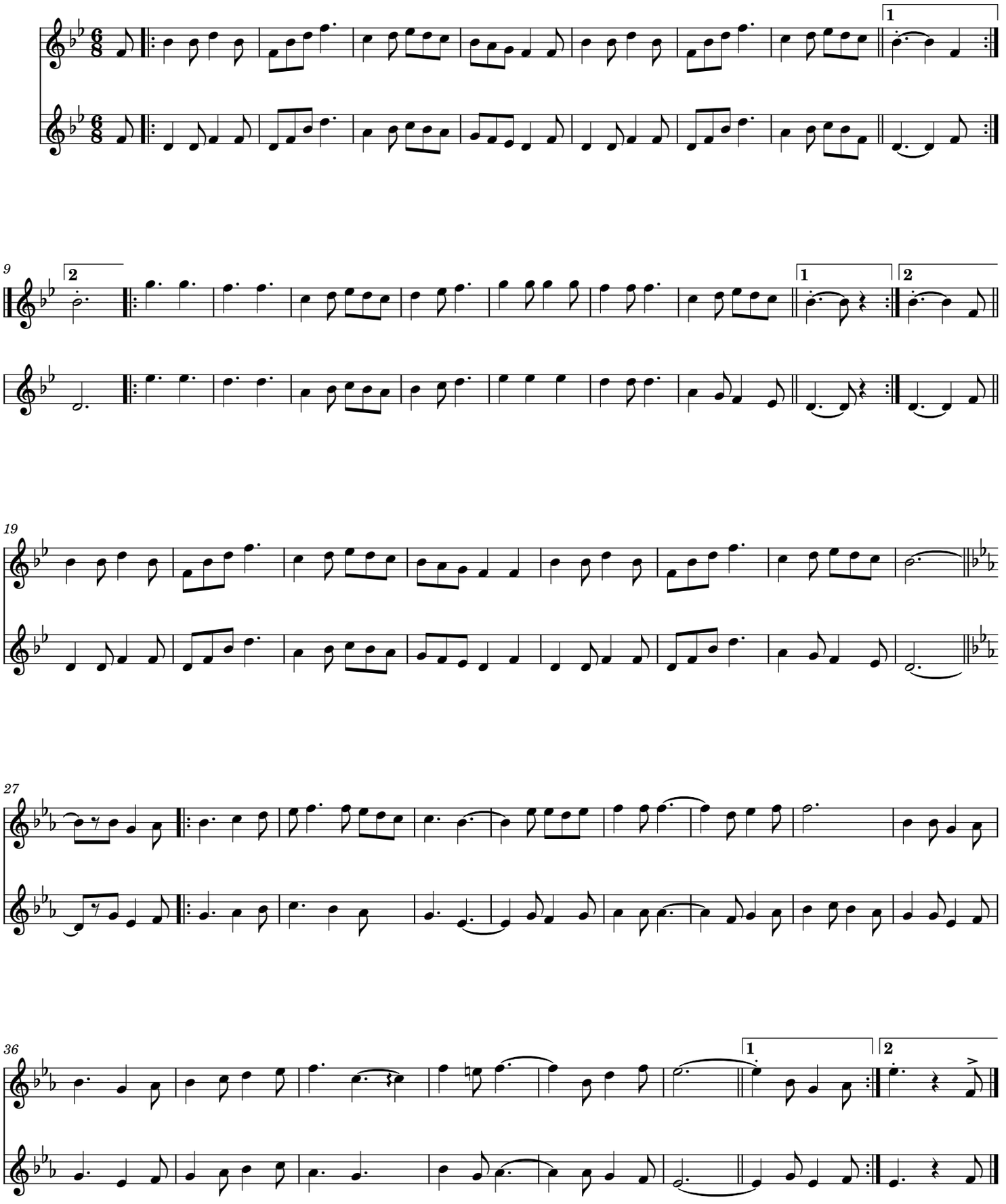
Joakin Larrañaga (joakin Txiki)