Silla Dantza
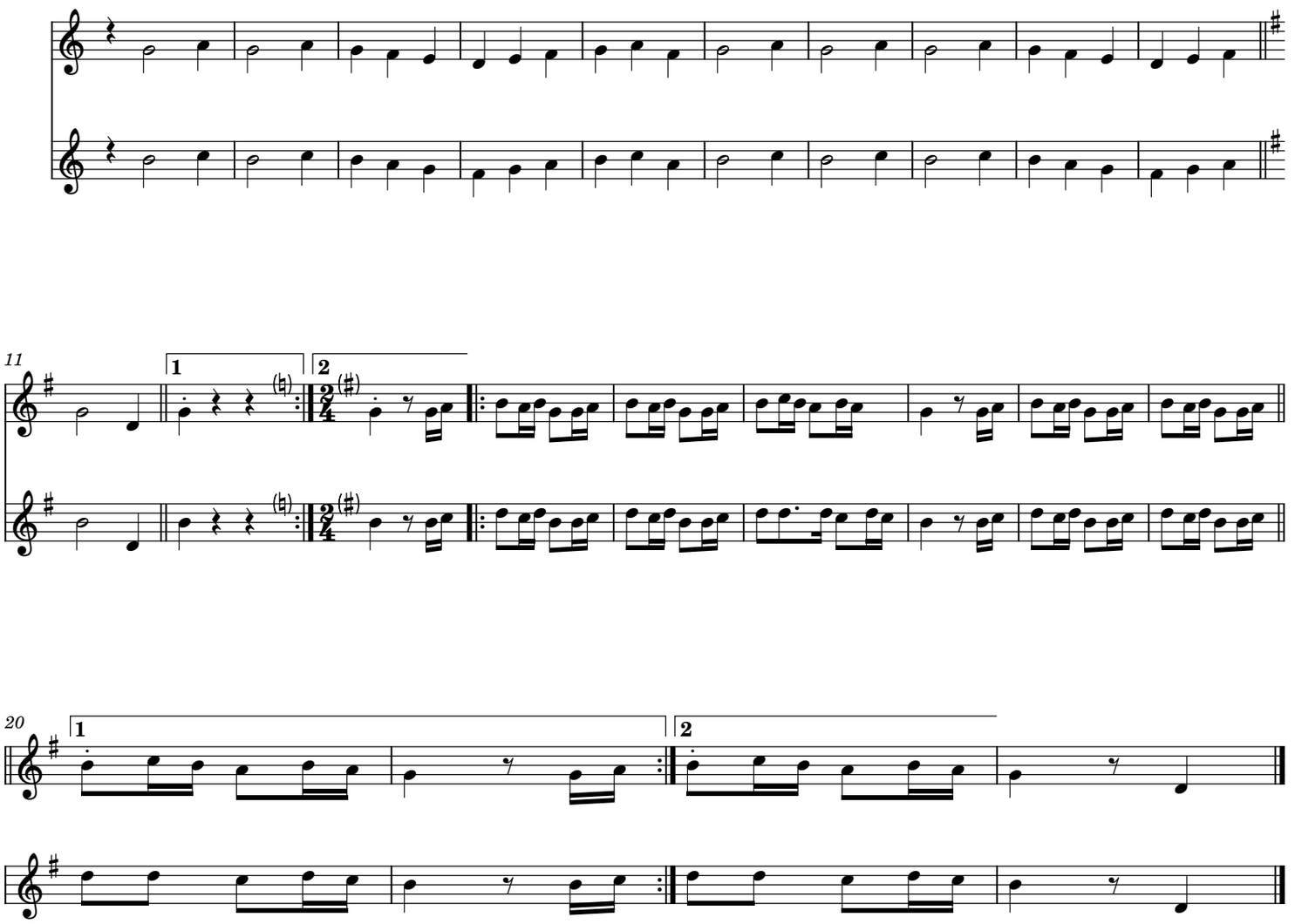
Herrikoia