Katadera Dantza
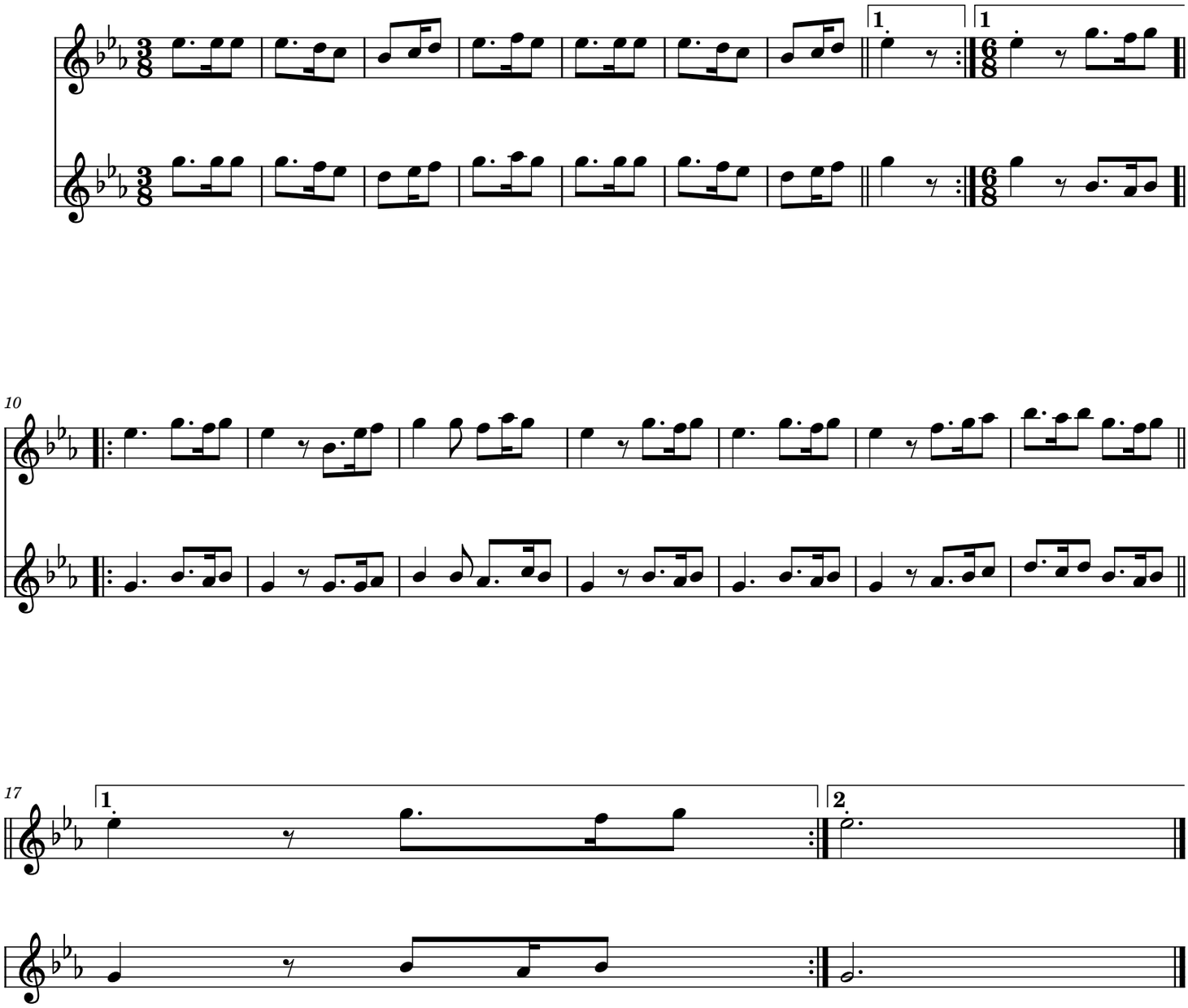
Herrikoia