Aitorren hizkuntz zaharra
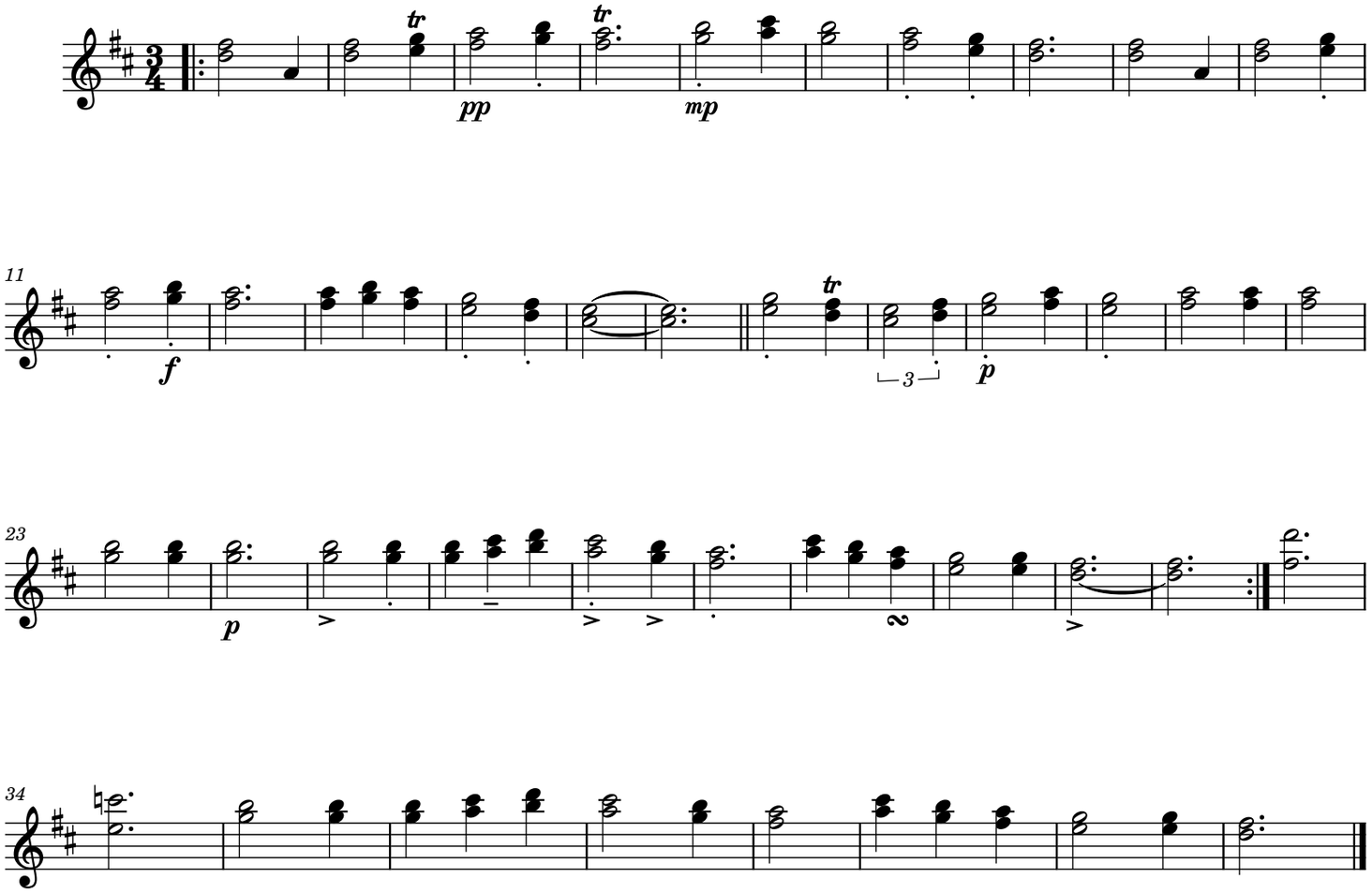
Herrikoia