Elizabet
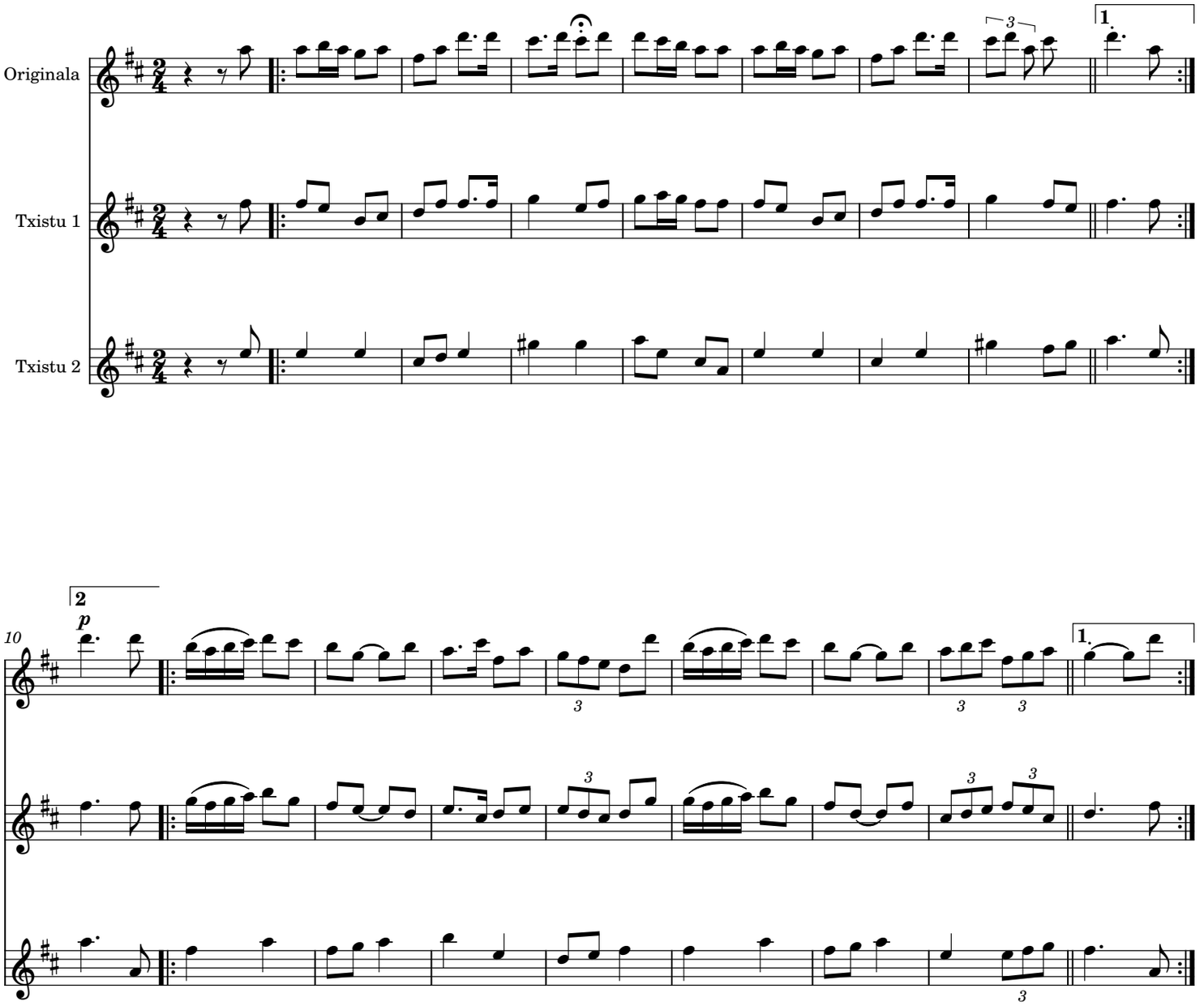
Demetrio Iriarte