Fandango 77

B. Laskurain

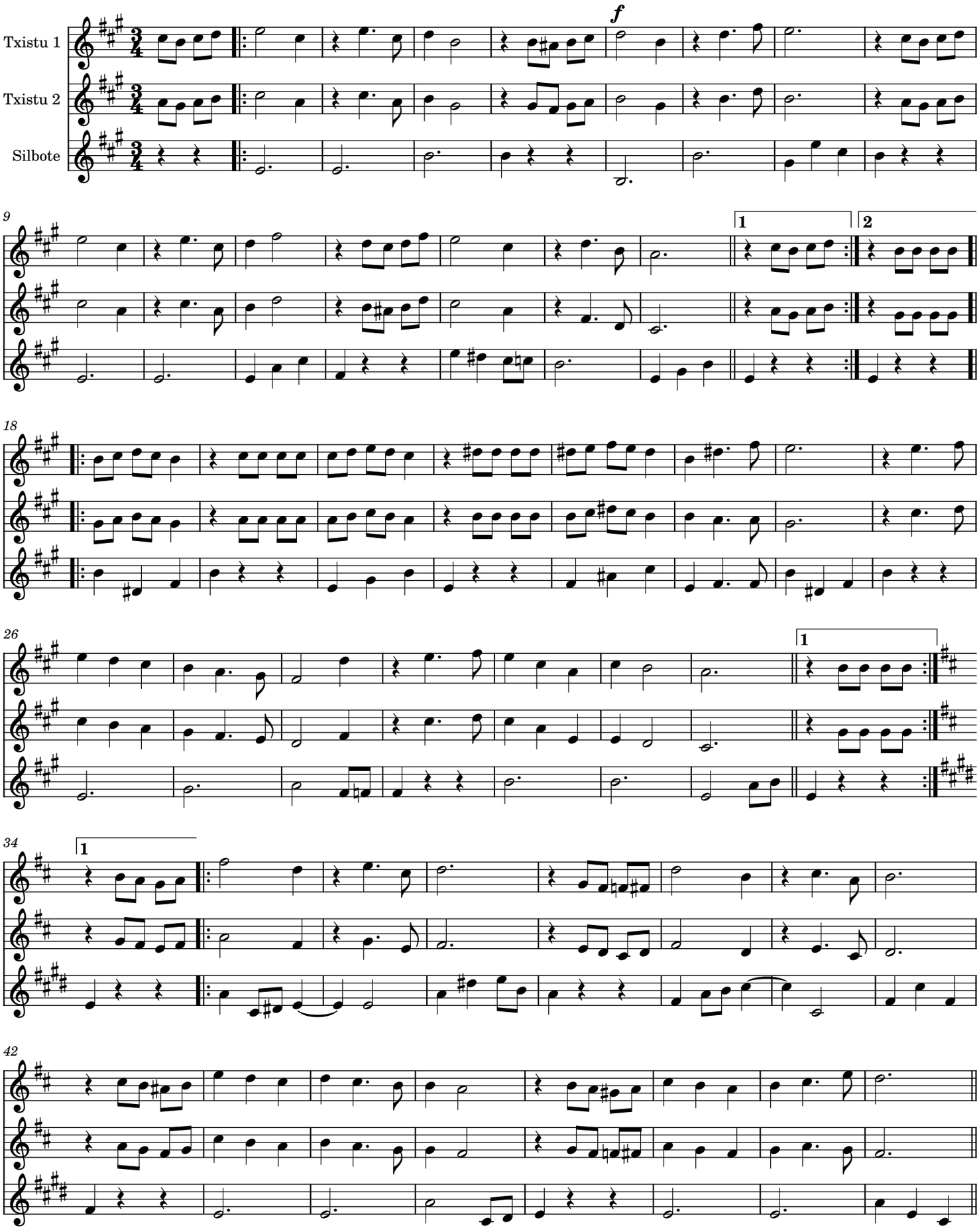

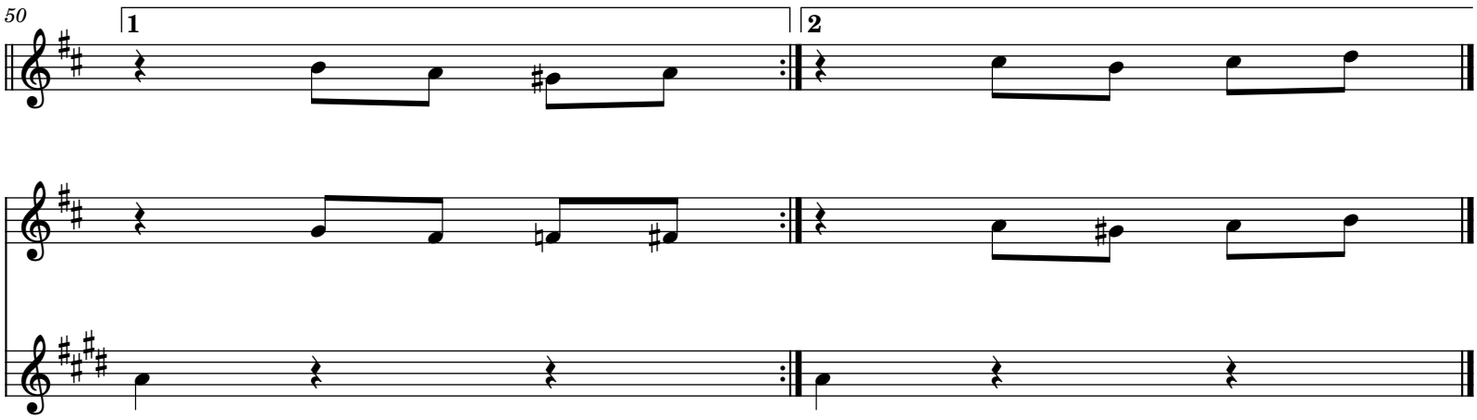
50
1
2