76ko arin arin
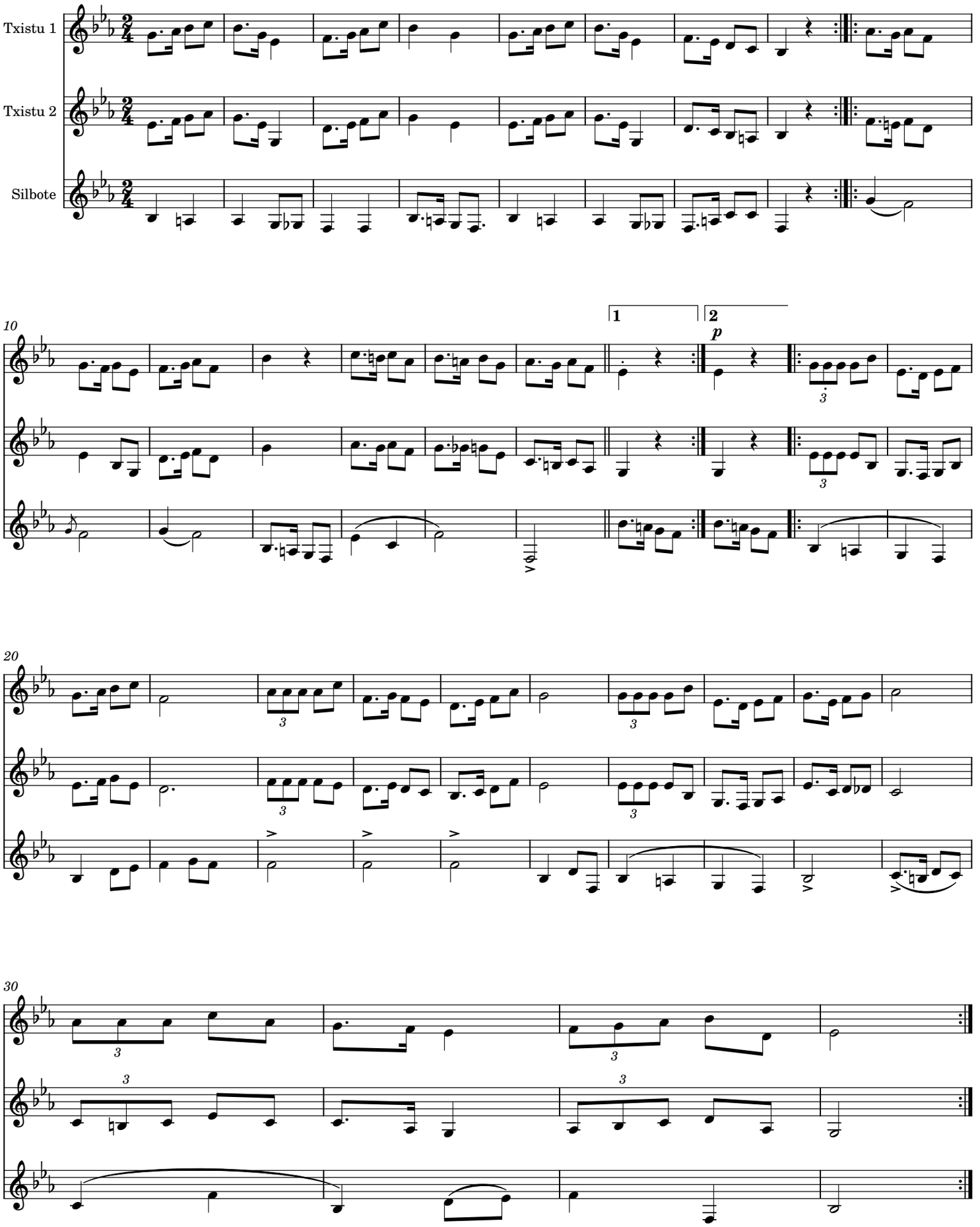
B. Laskurain