Maitia nun zira
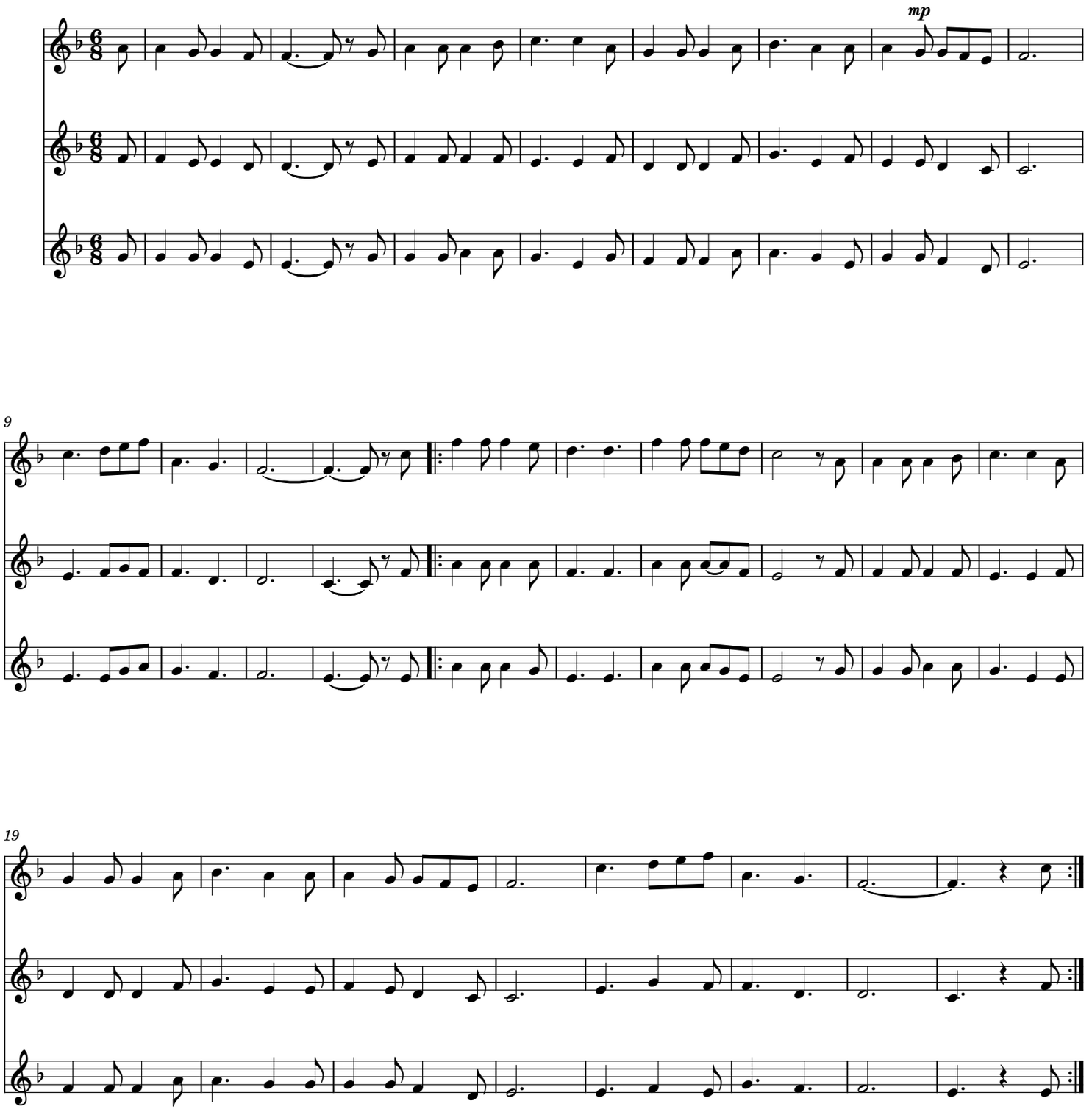
José Uruñuela Fernández de Larrea