Andre Iantza
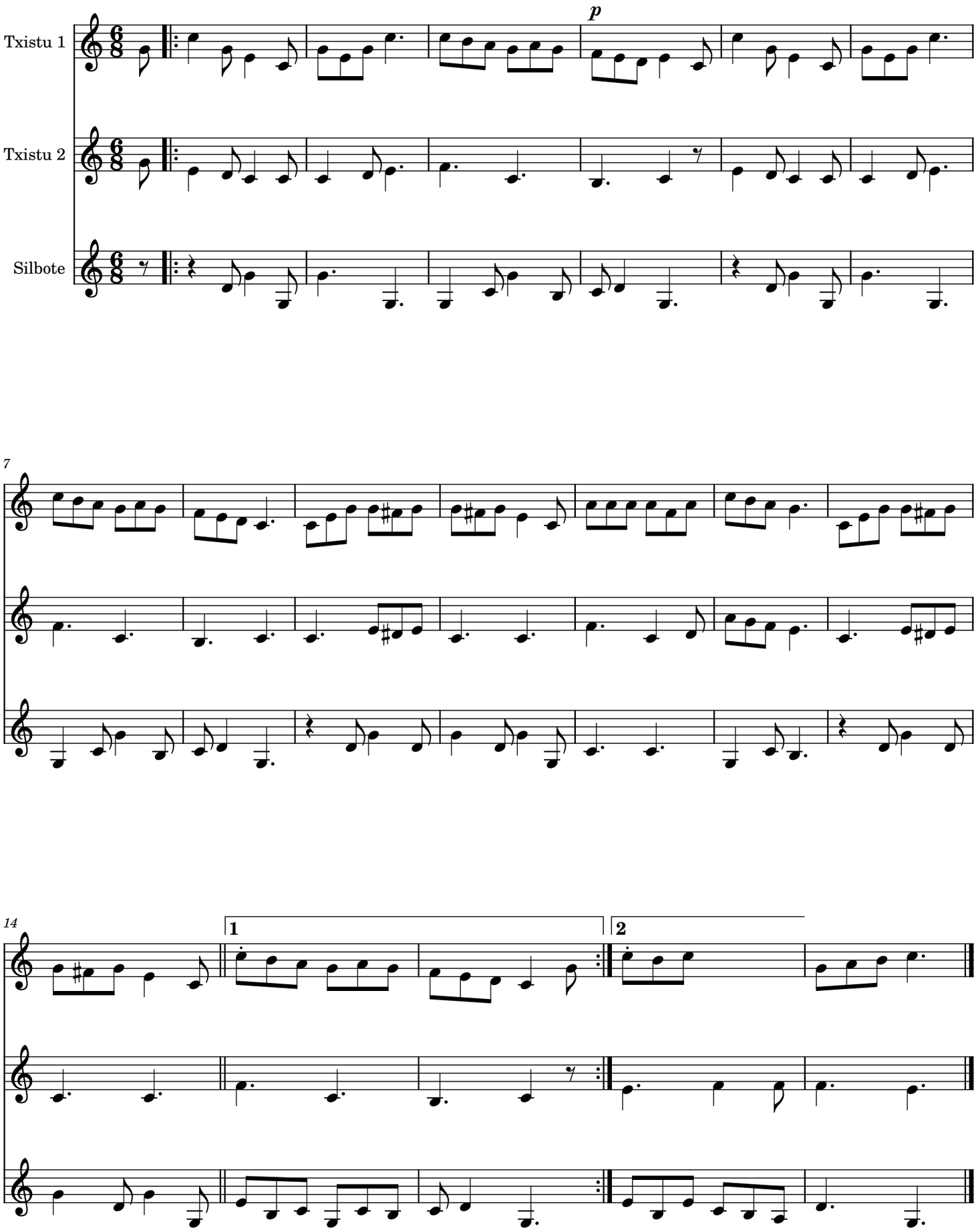
Herrikoia