Lasarteko txistulariak
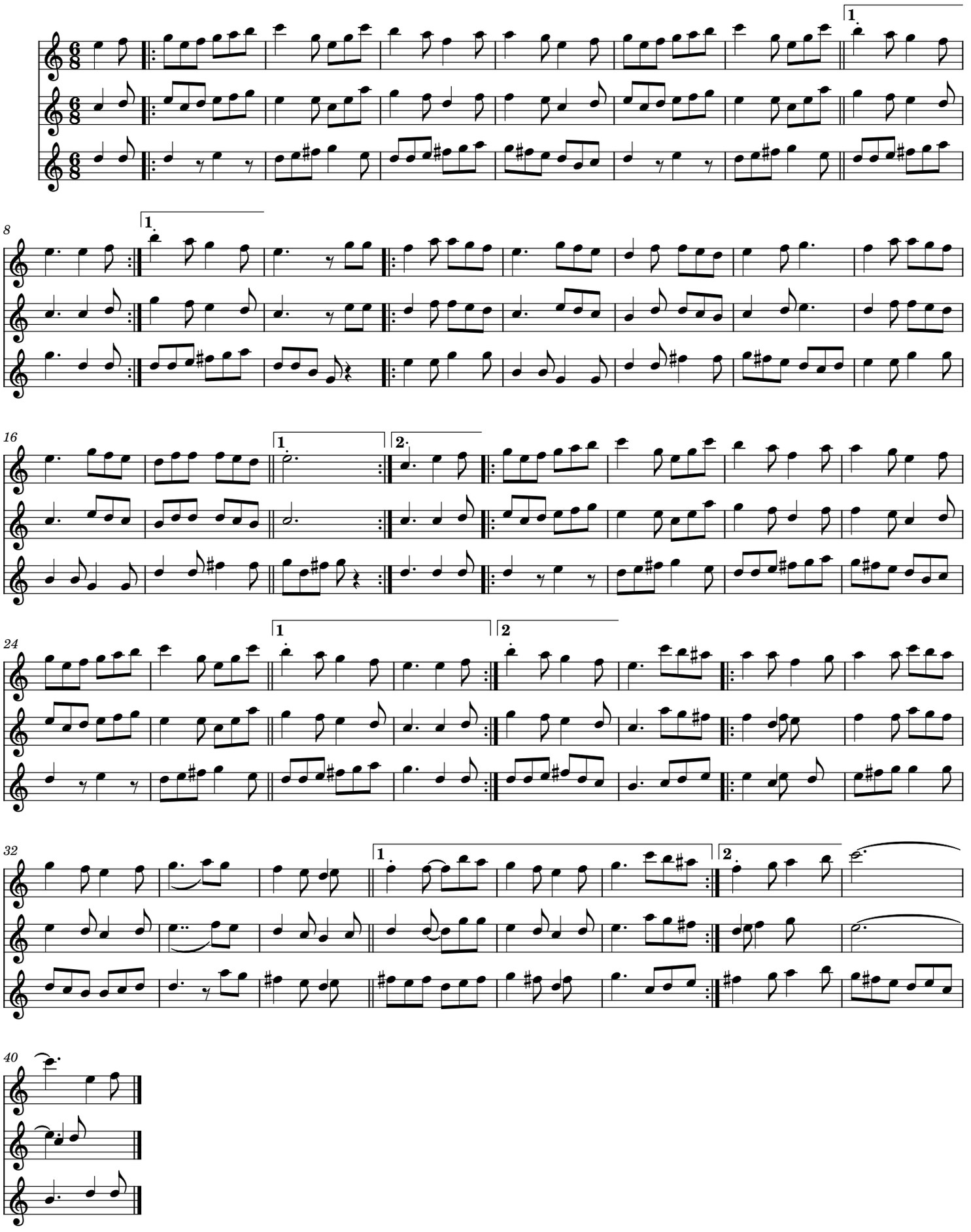
Bixente Beltran Argiñena