Hegi
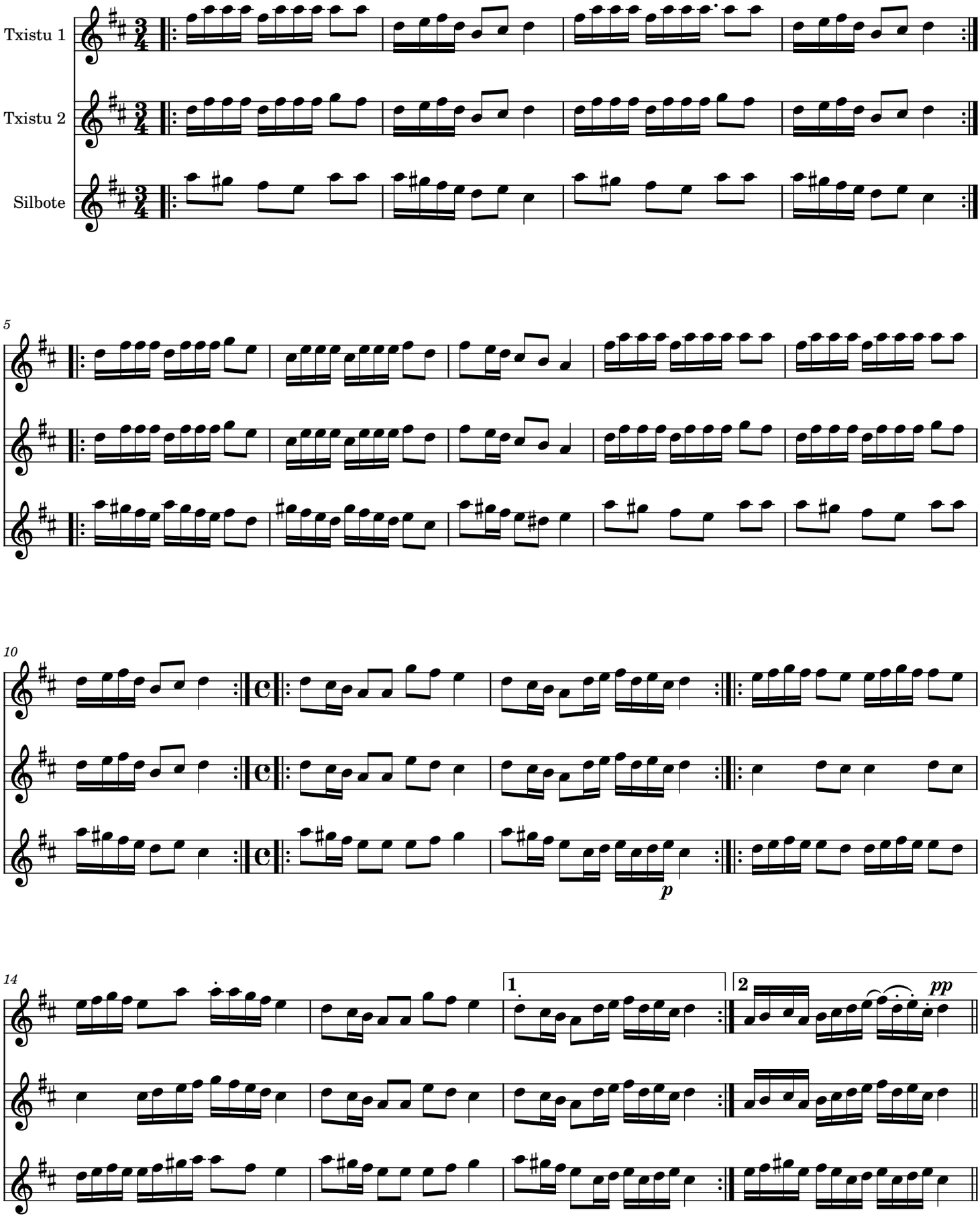
Herrikoia