# Fandango 588
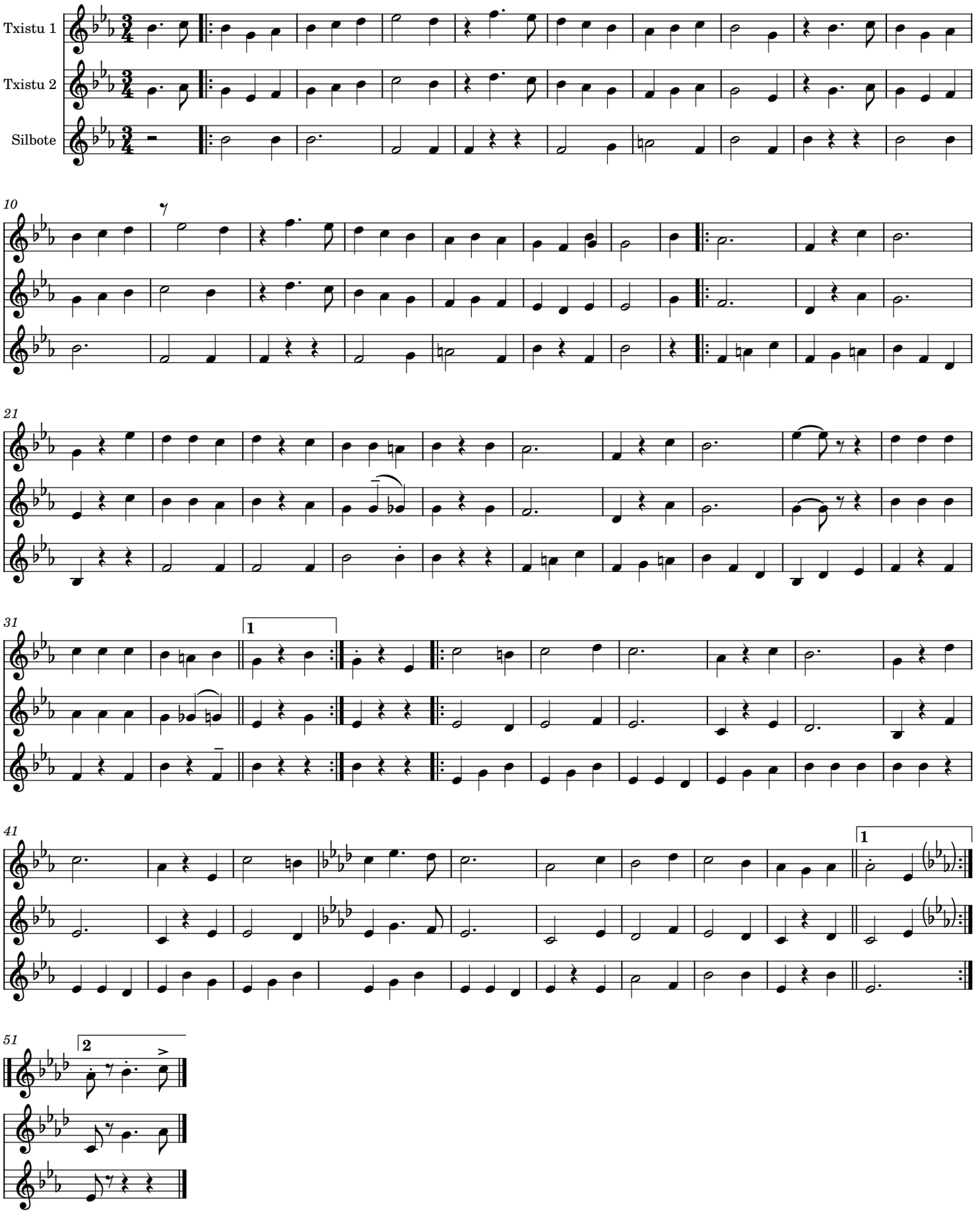
Demetrio Iriarte