Heldu da Garaia

ETS - Mold: tfe

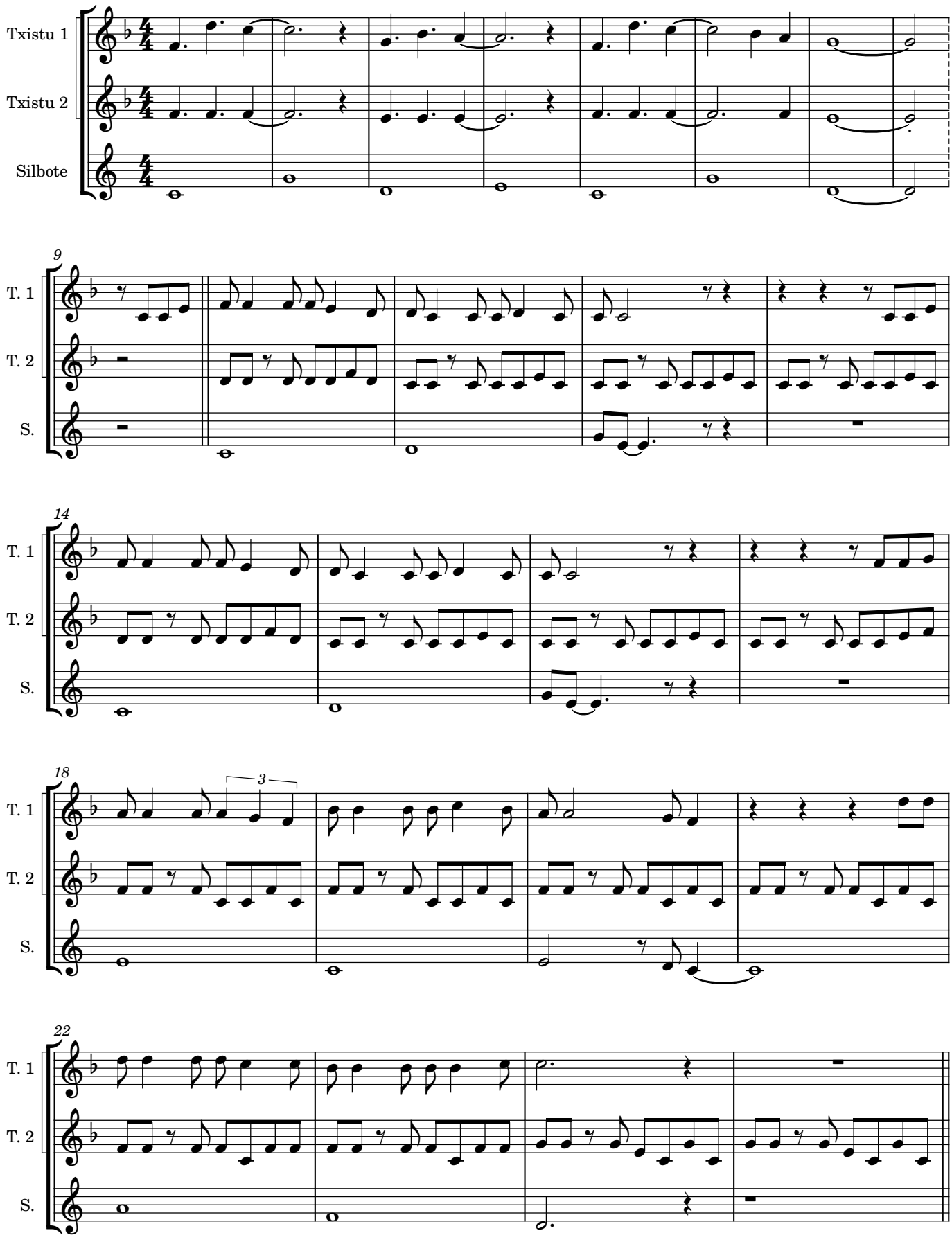

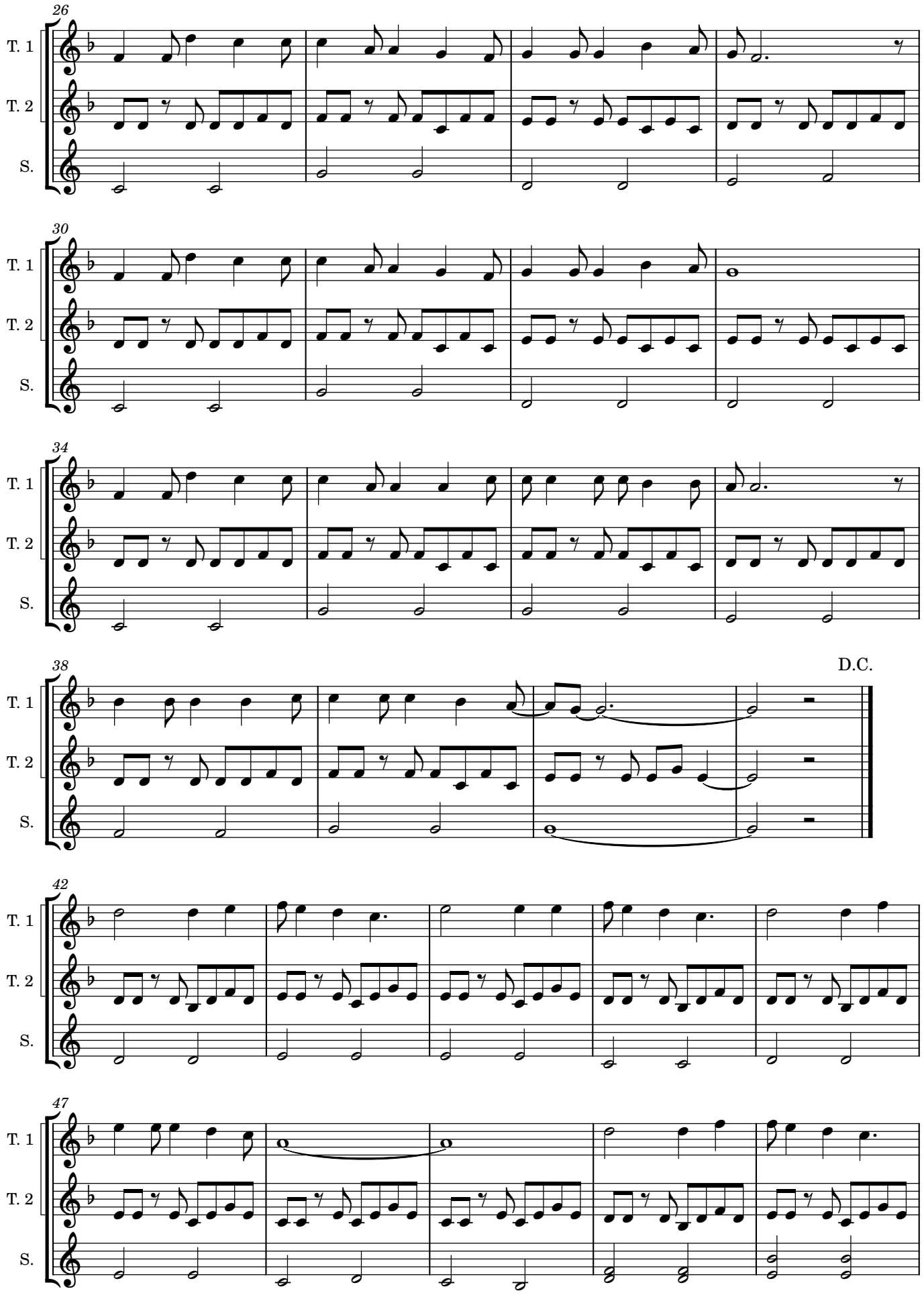
26
T. 1
T. 2
S.
30
T. 1
T. 2
S.
34
T. 1
T. 2
S.
38
D.C.
T. 1
T. 2
S.
42
T. 1
T. 2
S.
47
T. 1
T. 2
S.

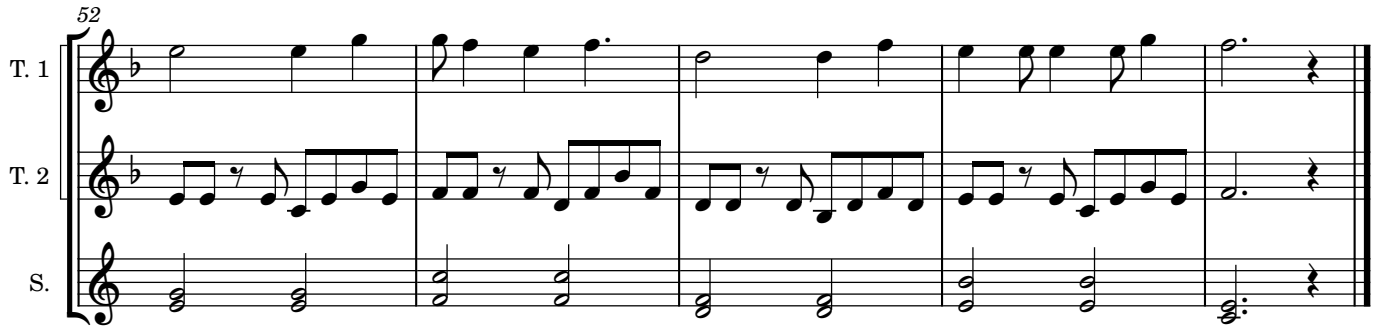
52
T. 1
T. 2
S.