La vuelta de Olarizu
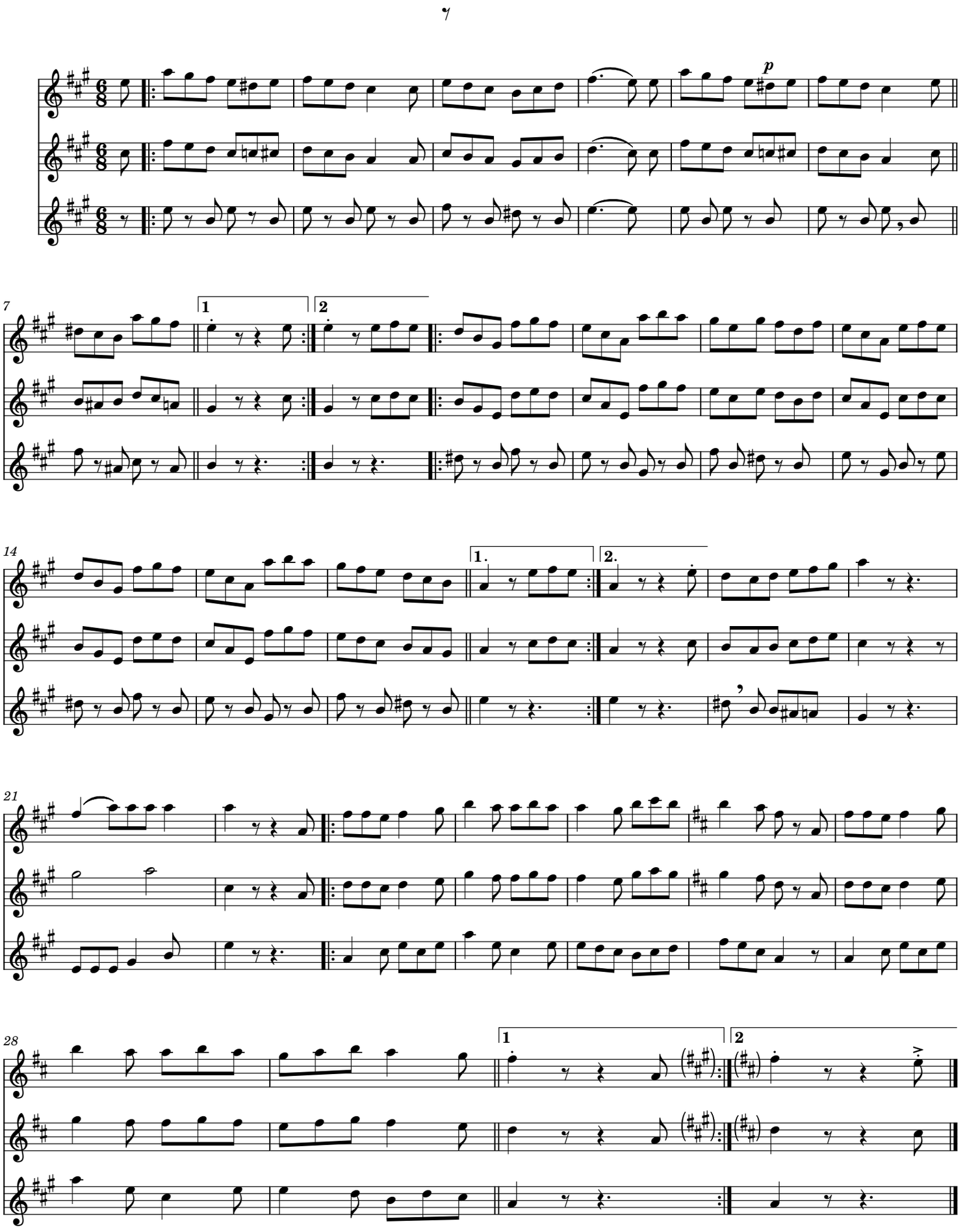
F. Ascasso