5 Zortzikoa

Victor Zubizarreta / Herrikoia

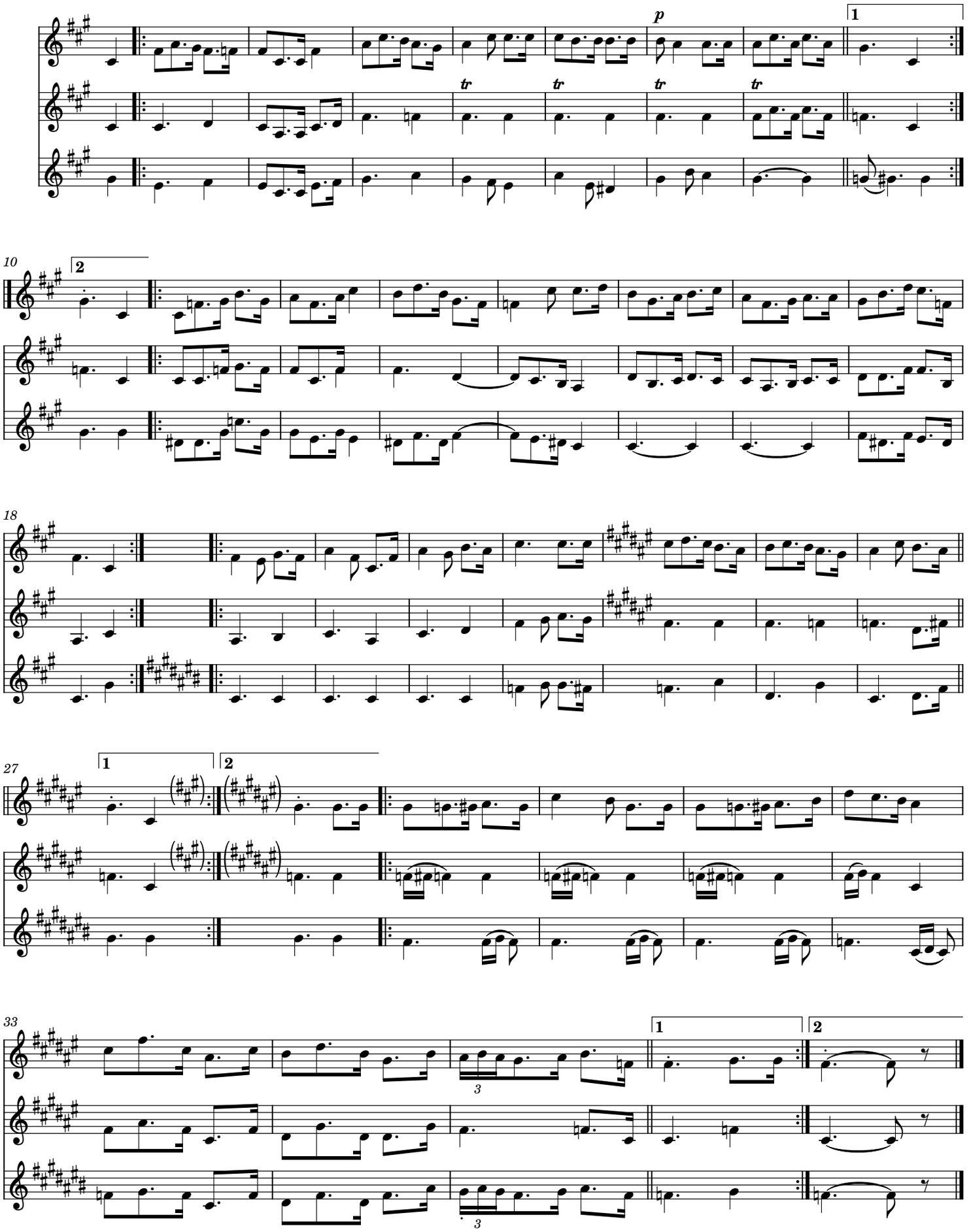

partiturak.eus - automatikoki sortuta