Arin arin 1
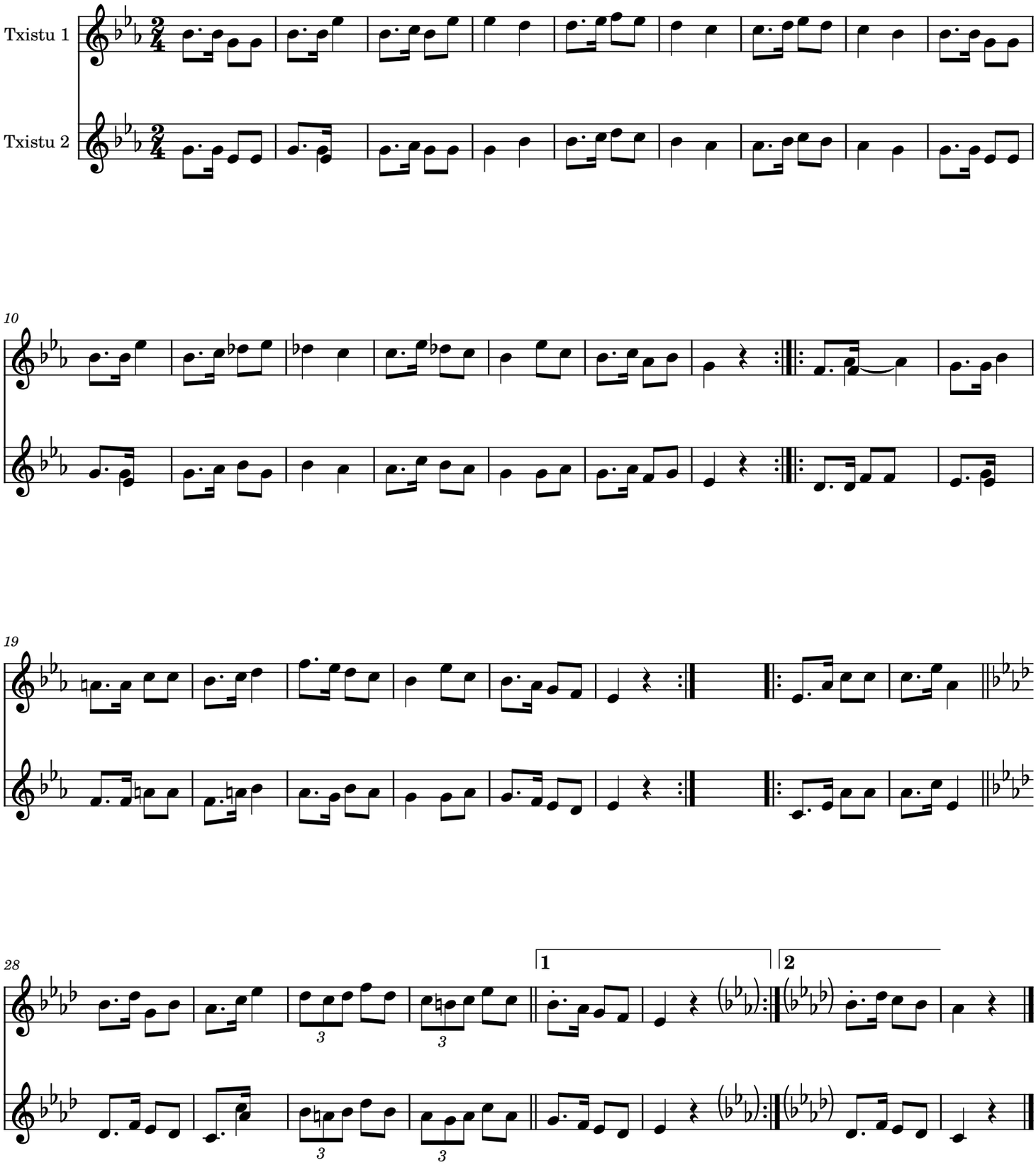
B. Laskurain