Goiko Kale
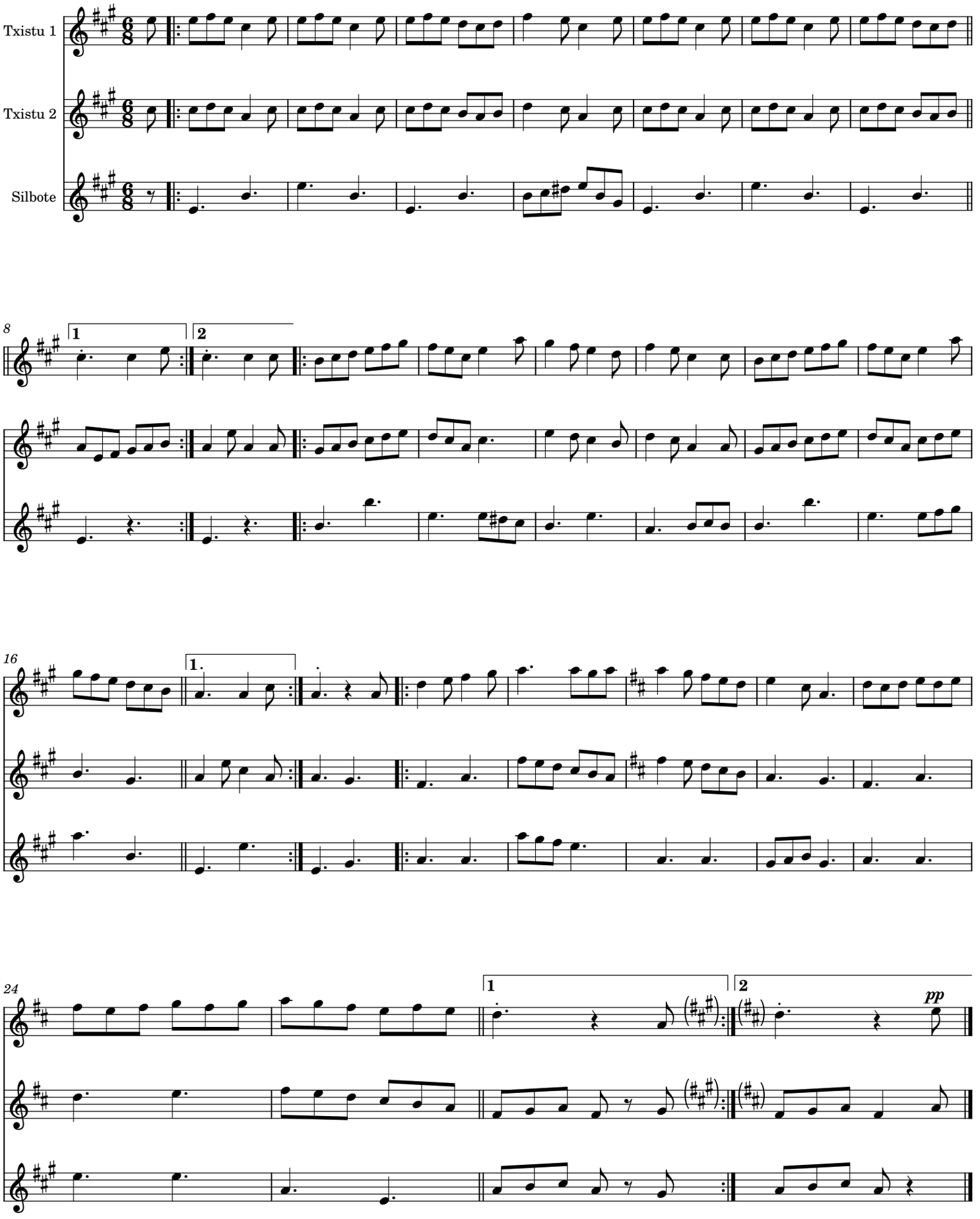
Ramon Esnaola