Alborada - 2 Zortzikoa
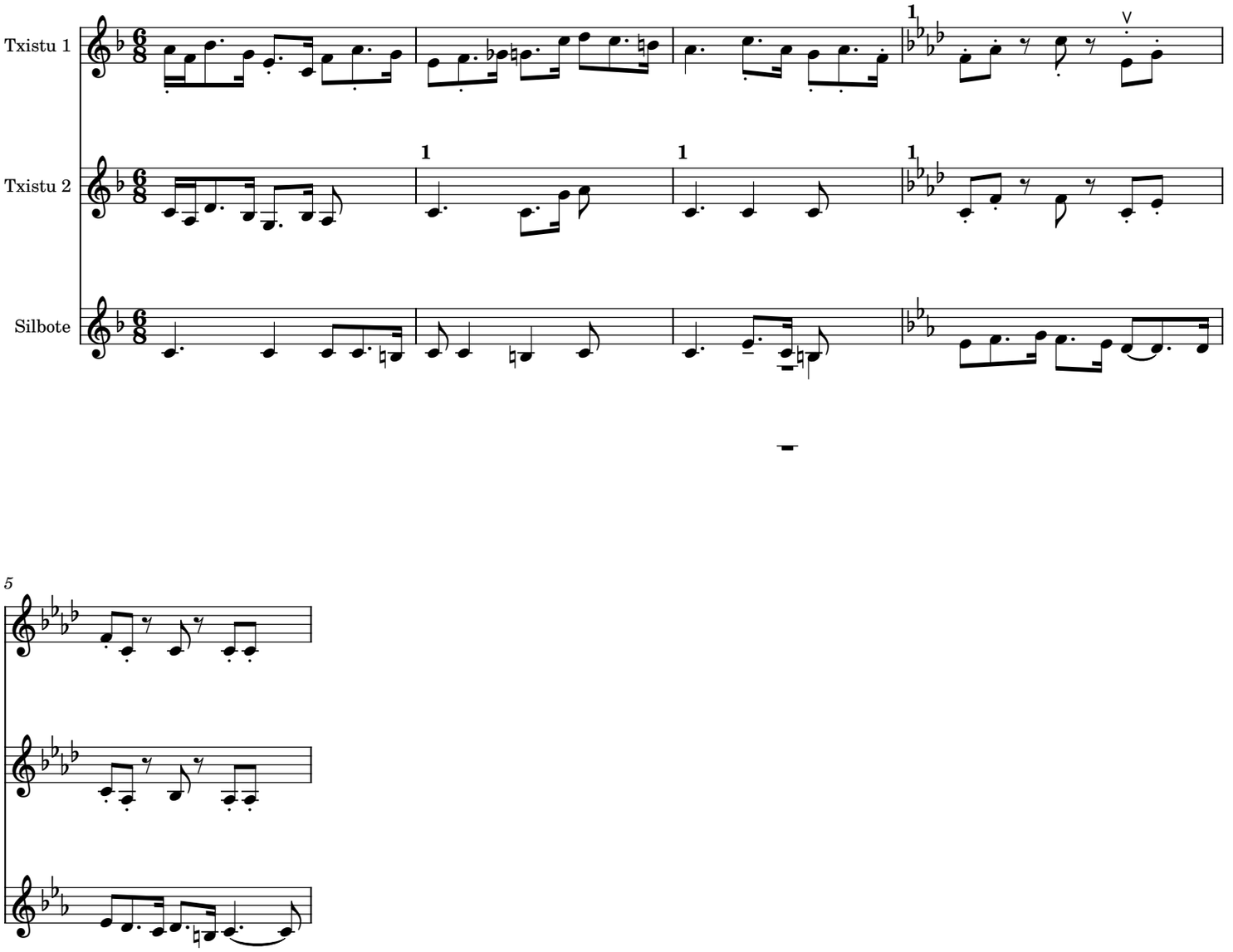
Jesus Guridi