El rey

Jose Alfredo Jimenez

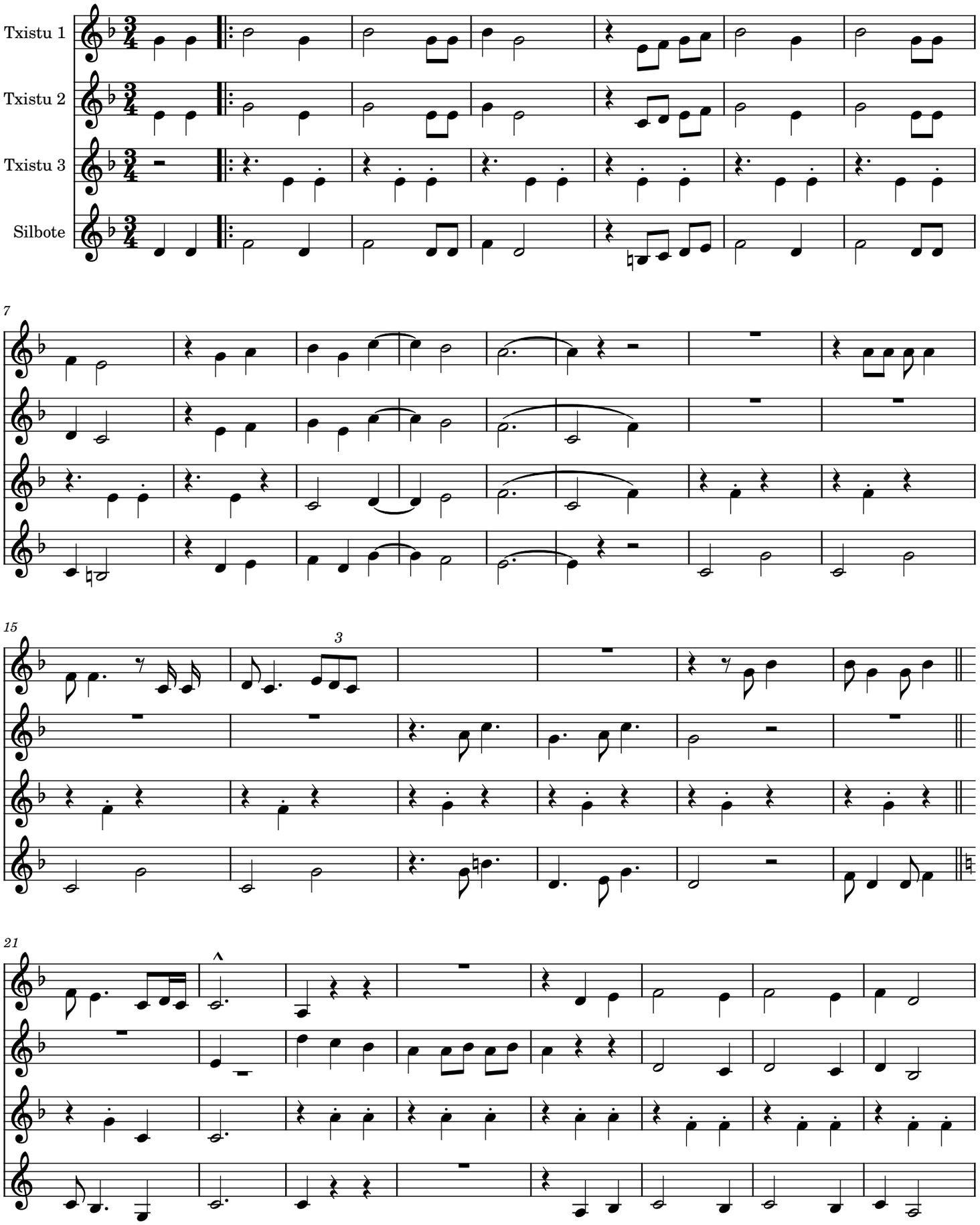

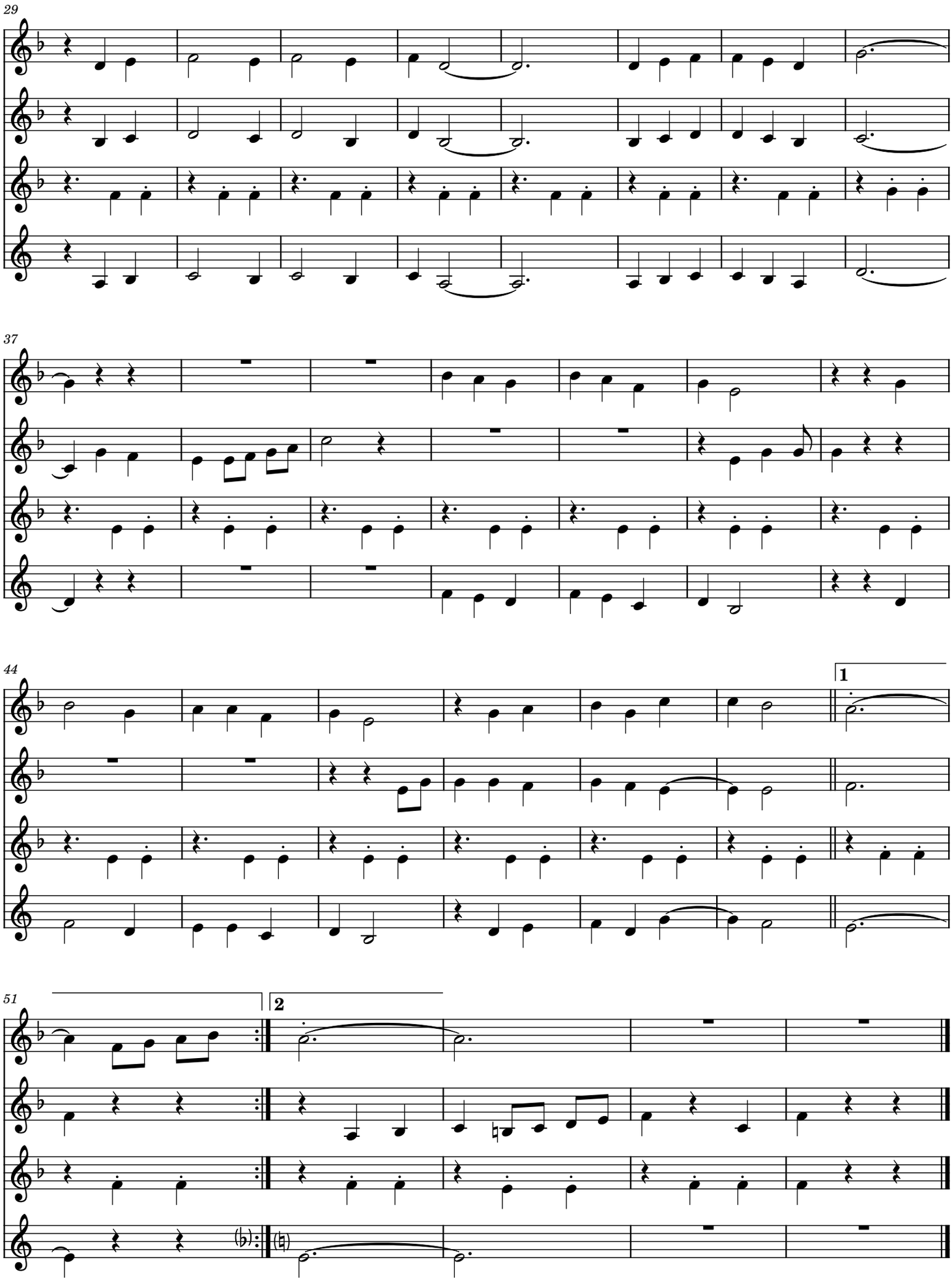
29
37
44
1
51
2