Marcha S D Beasain
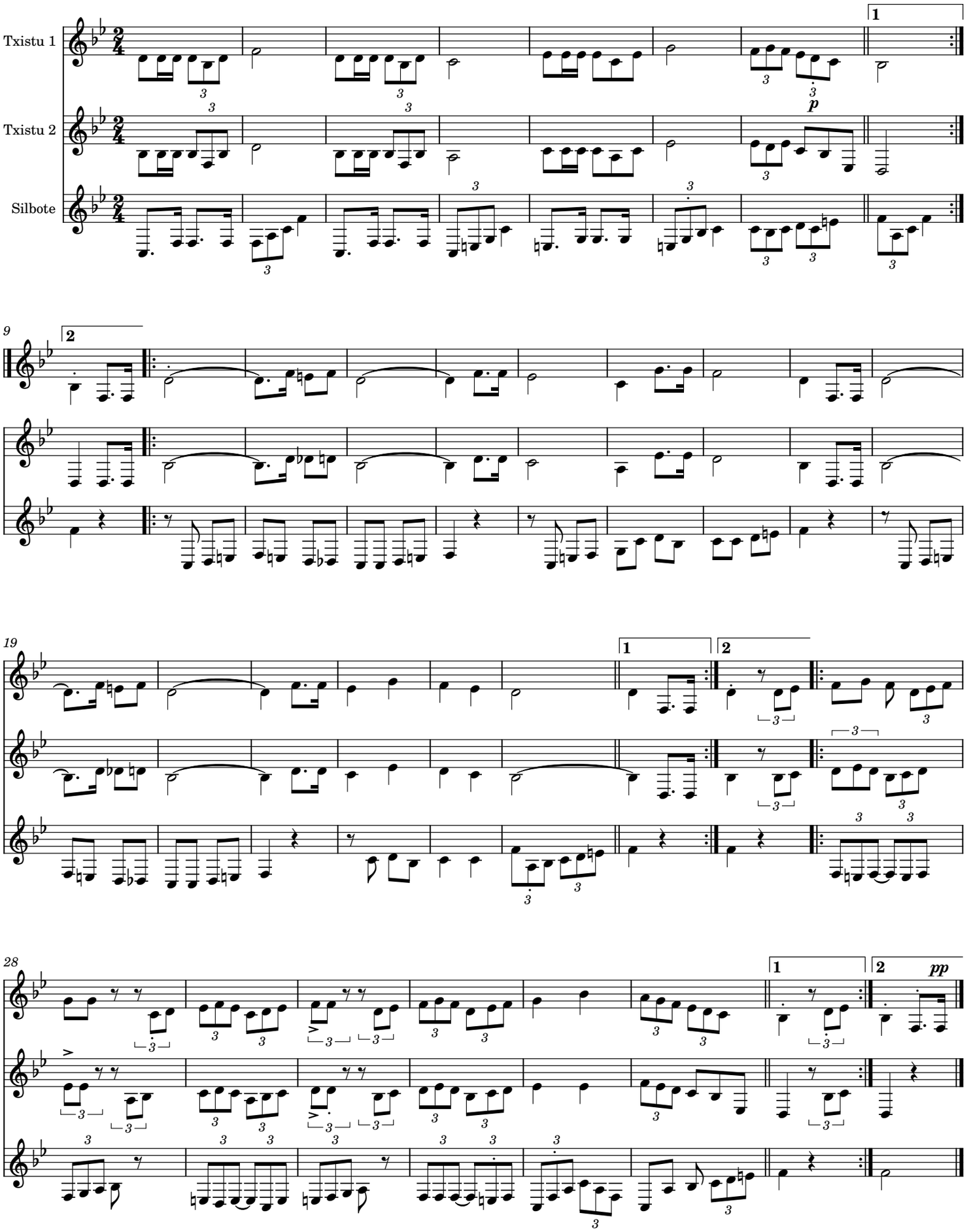
Herrikoia