Mahaigaineko dantza
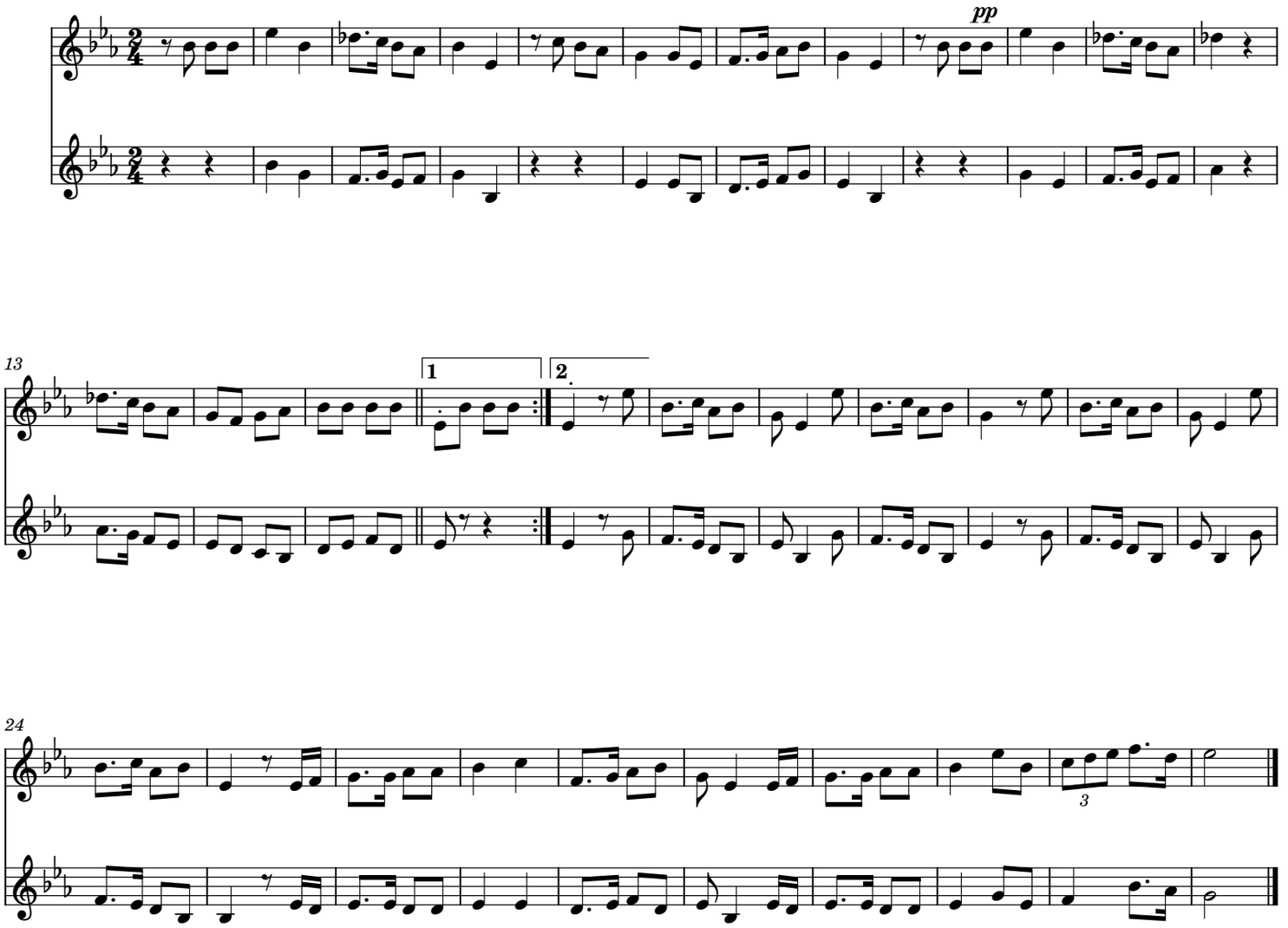
Herrikoia