Mahaigainekoa 2
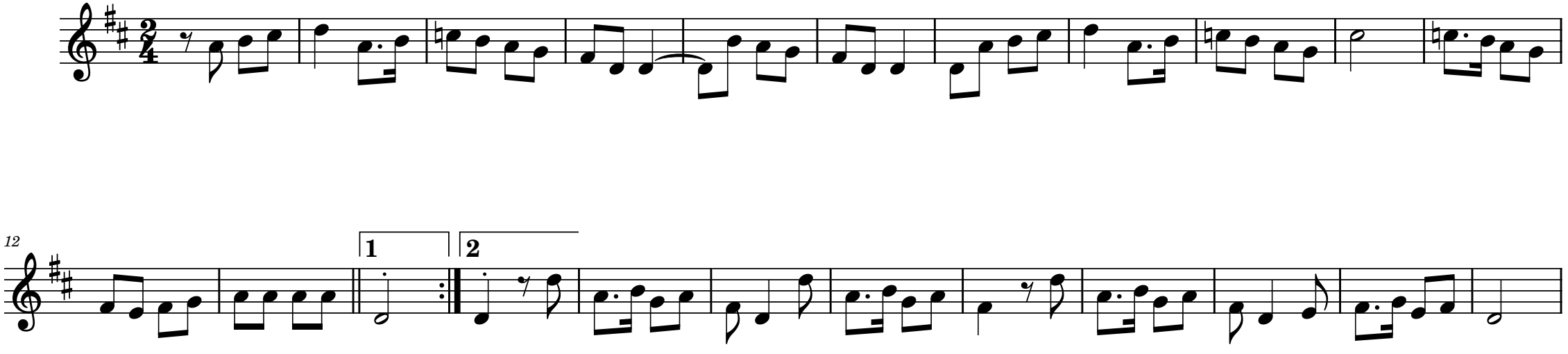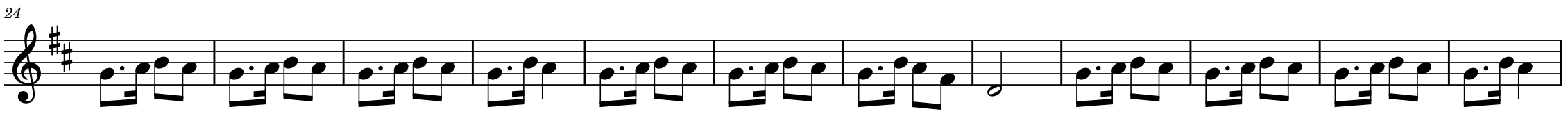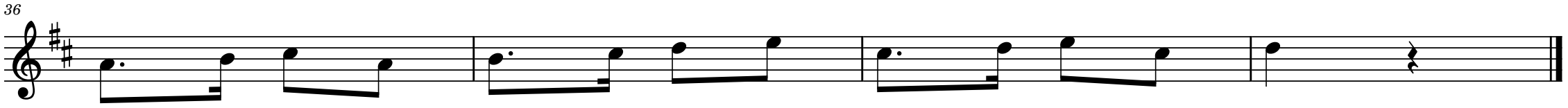
Herrikoia