A balastreira
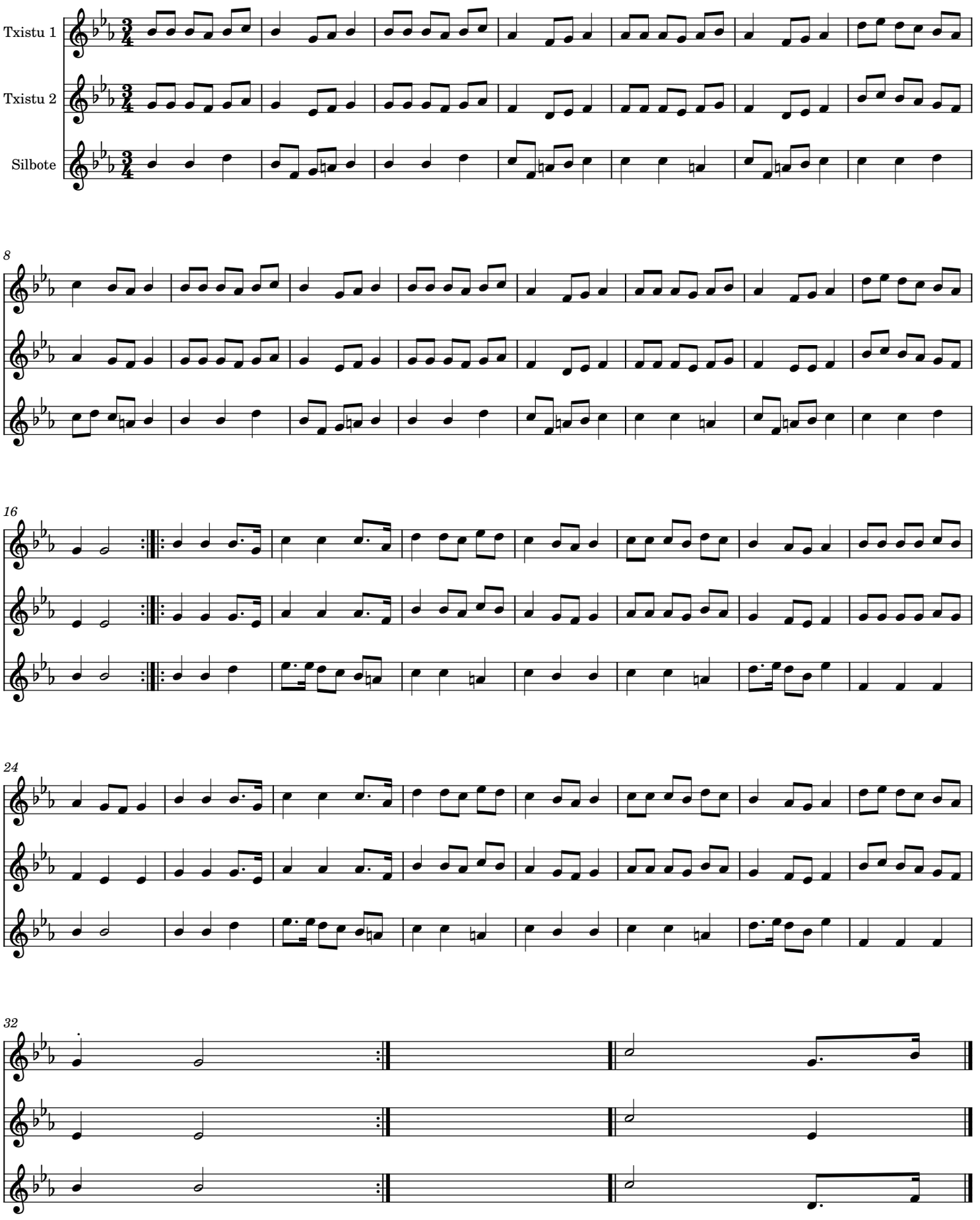
Herrikoia