Agur Herri Maitea

Adios pueblo querido

D. Iriarte

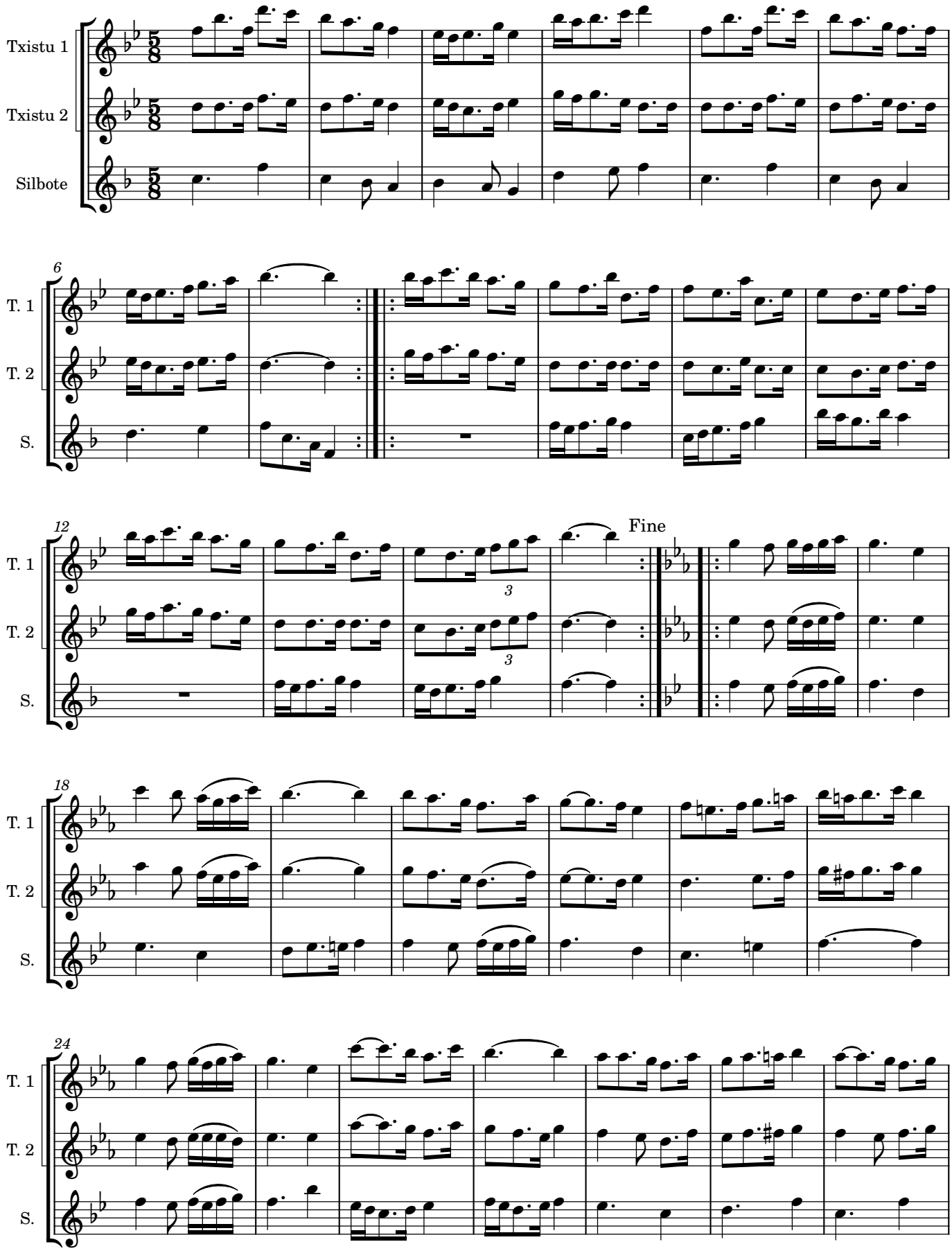

2

