Agur Herri Maitea

Demetrio Iriarte

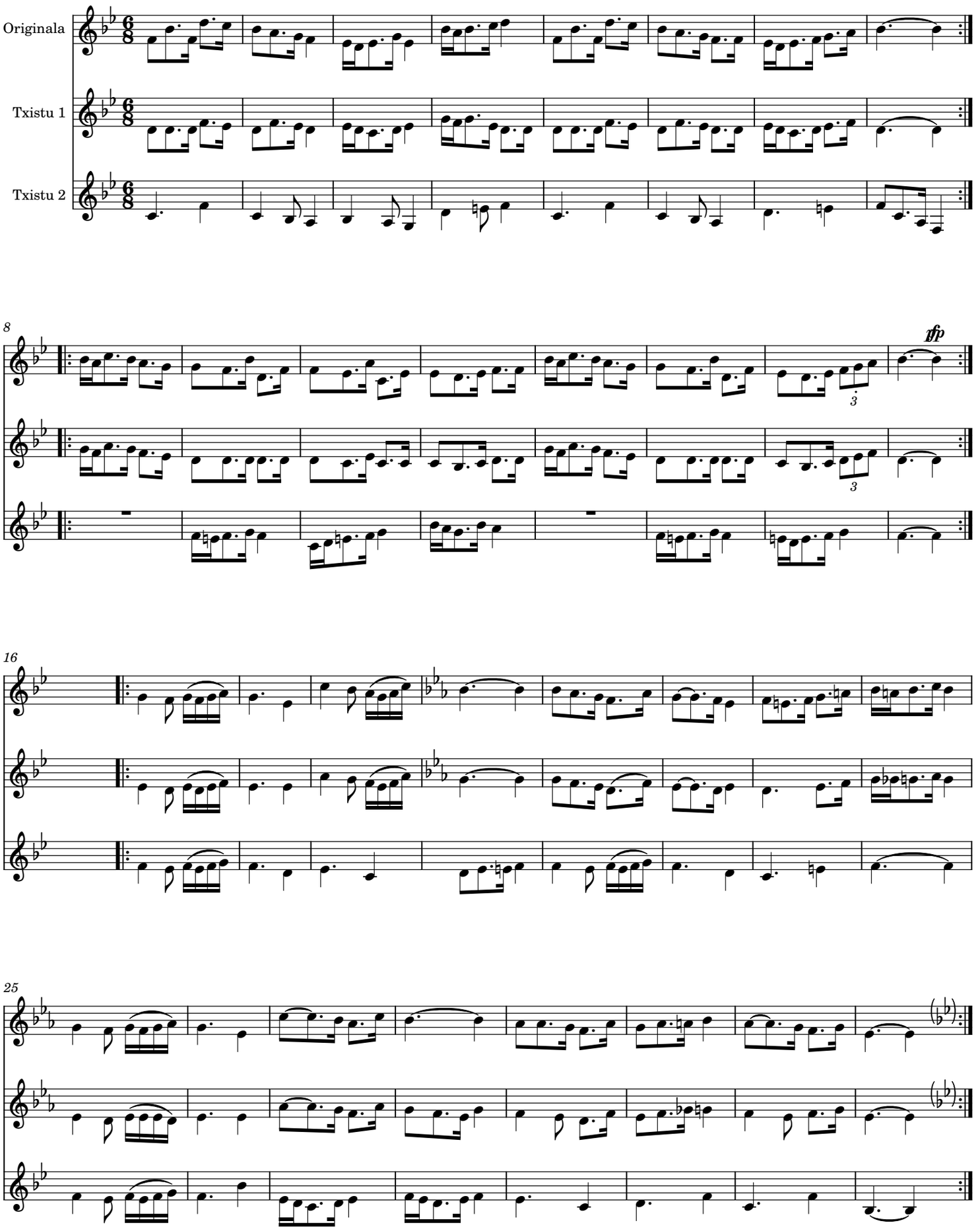

partiturak.eus - automatikoki sortuta