Arin arin 7
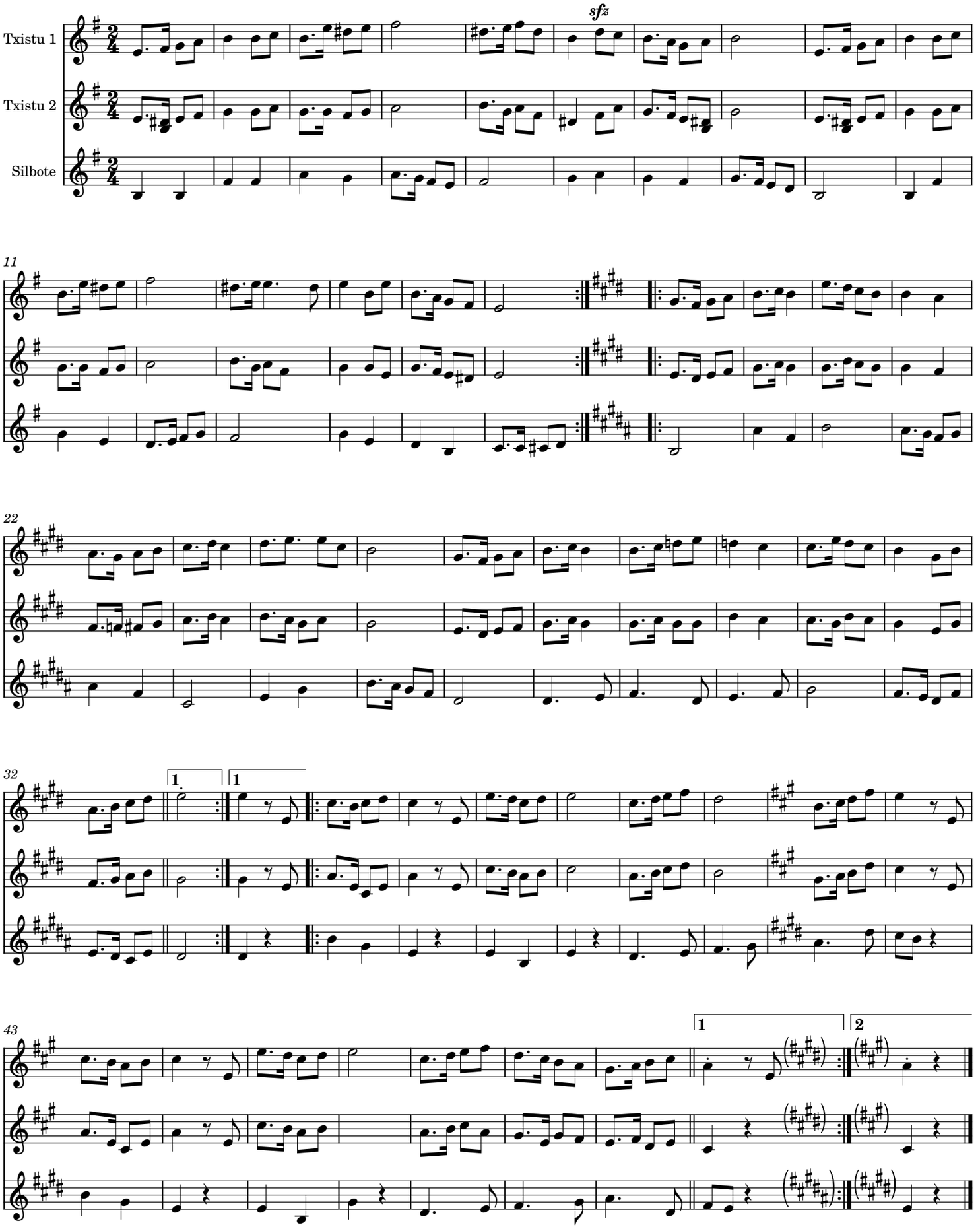
B. Laskurain