Atzo thun thun
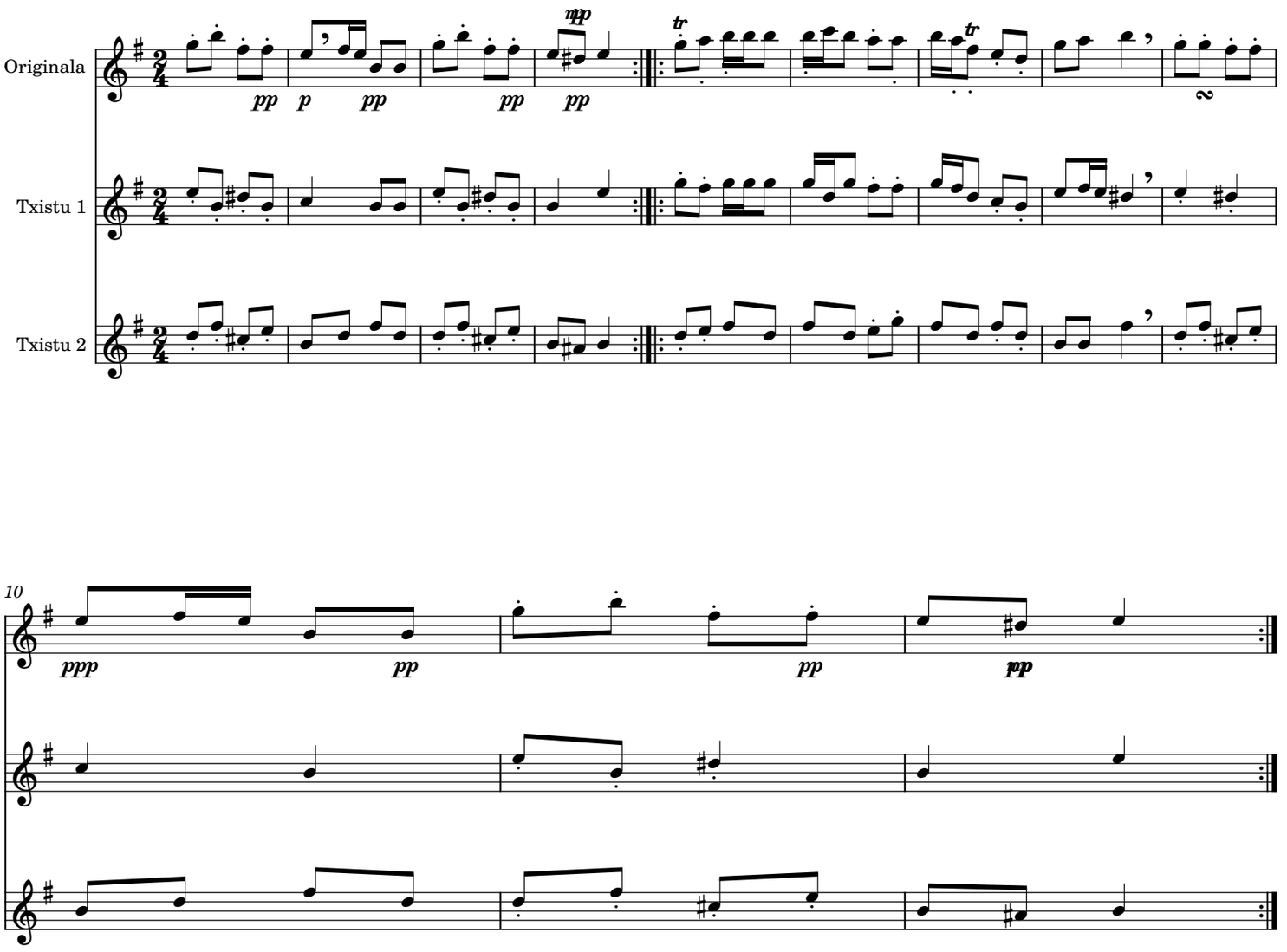
Padre Donostia