Reboleo de Bandera
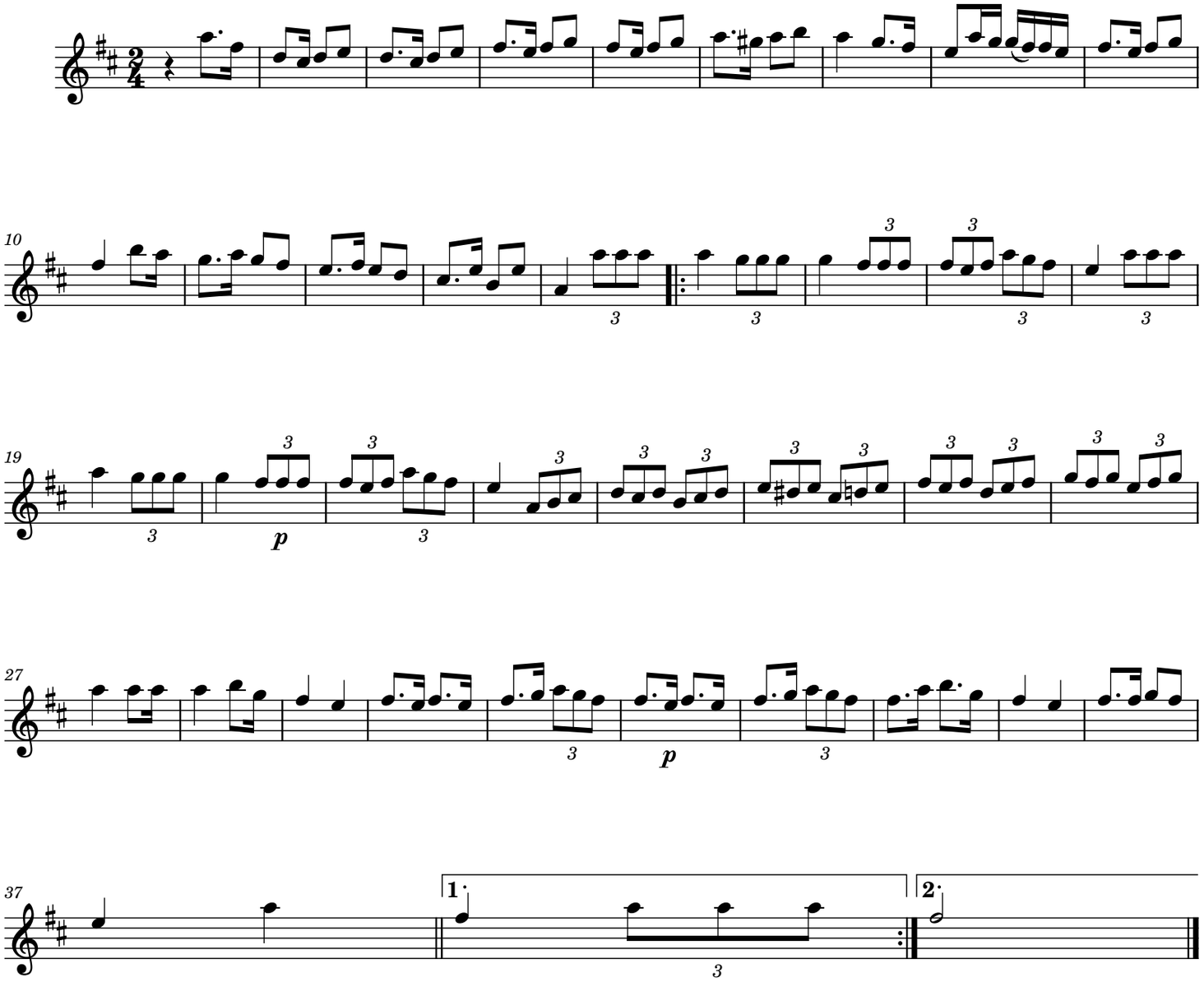
Herrikoia