Amanecer Alaves
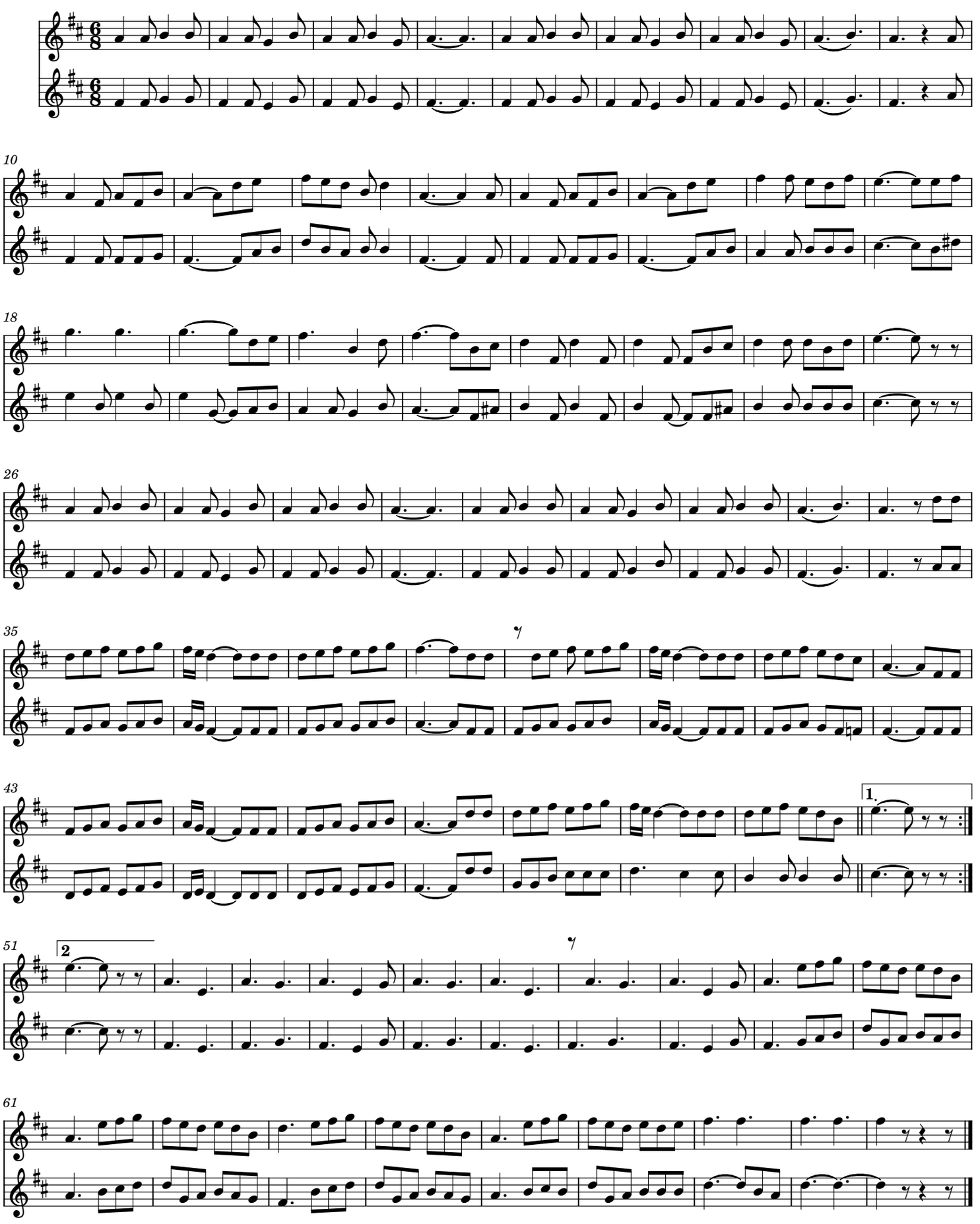
Herrikoia