Donostia Biribilketa
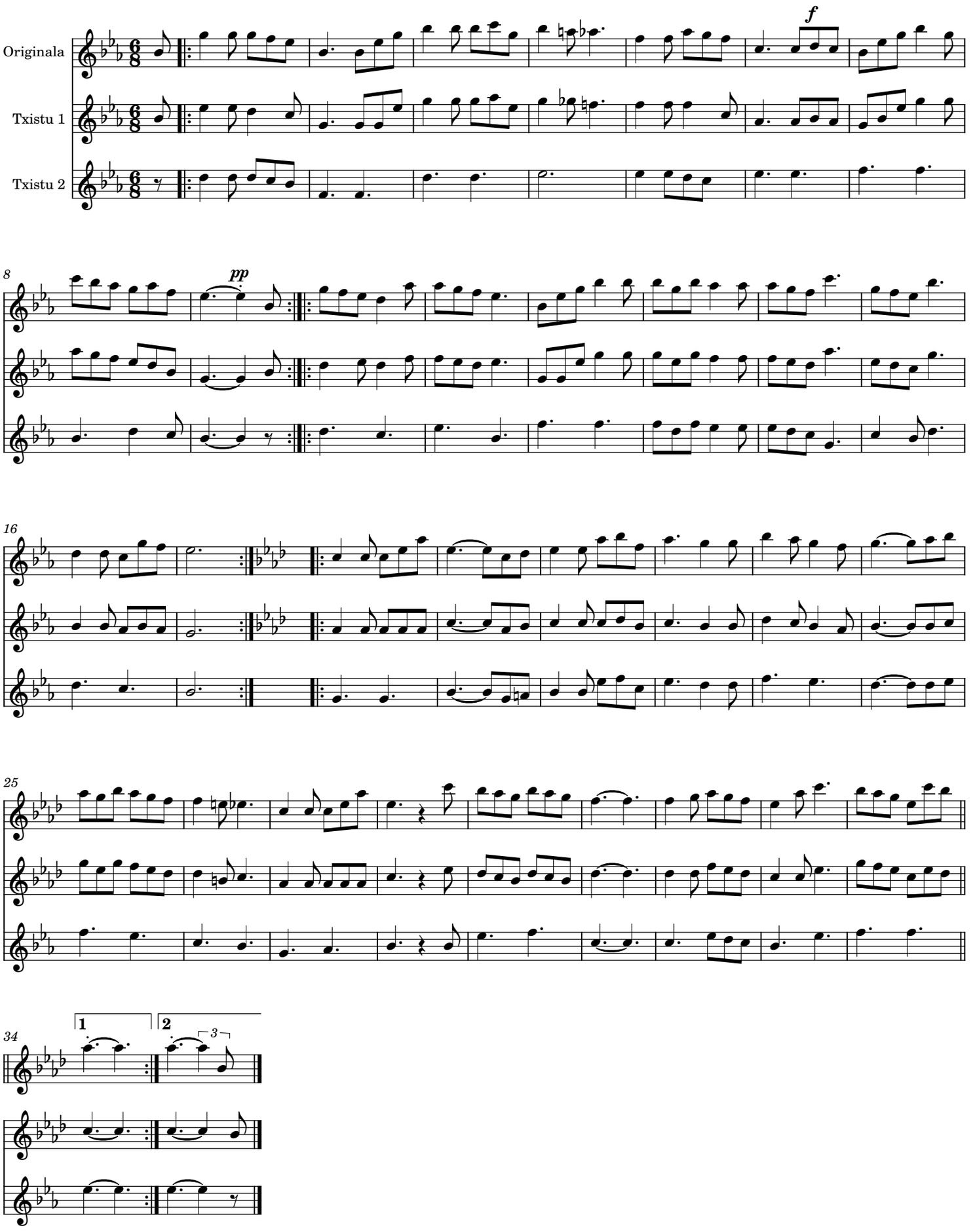
Demetrio Iriarte