# Gabeko Izar
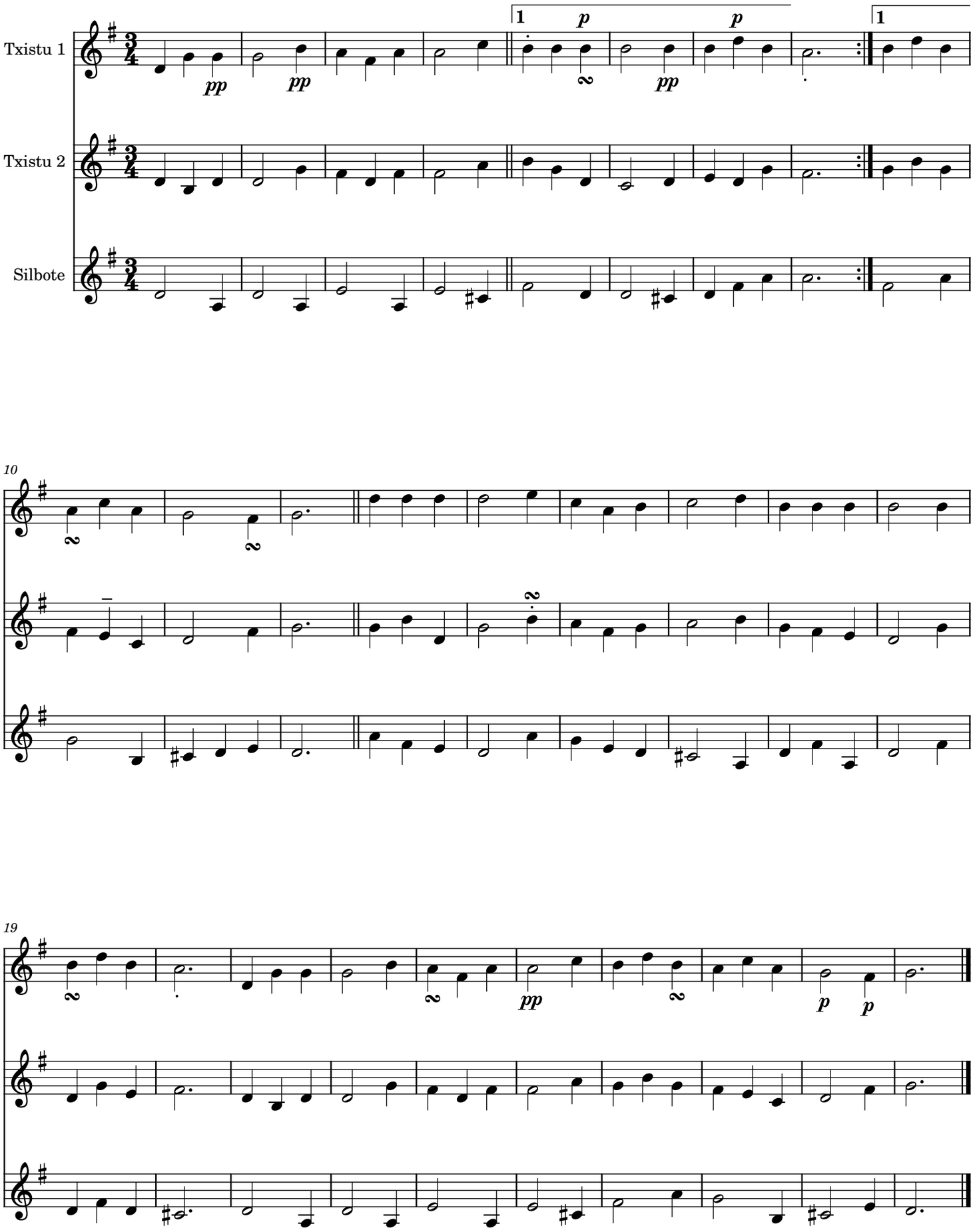
Julio Vidorreta Zubeldía / Herrikoia