Pasacalles
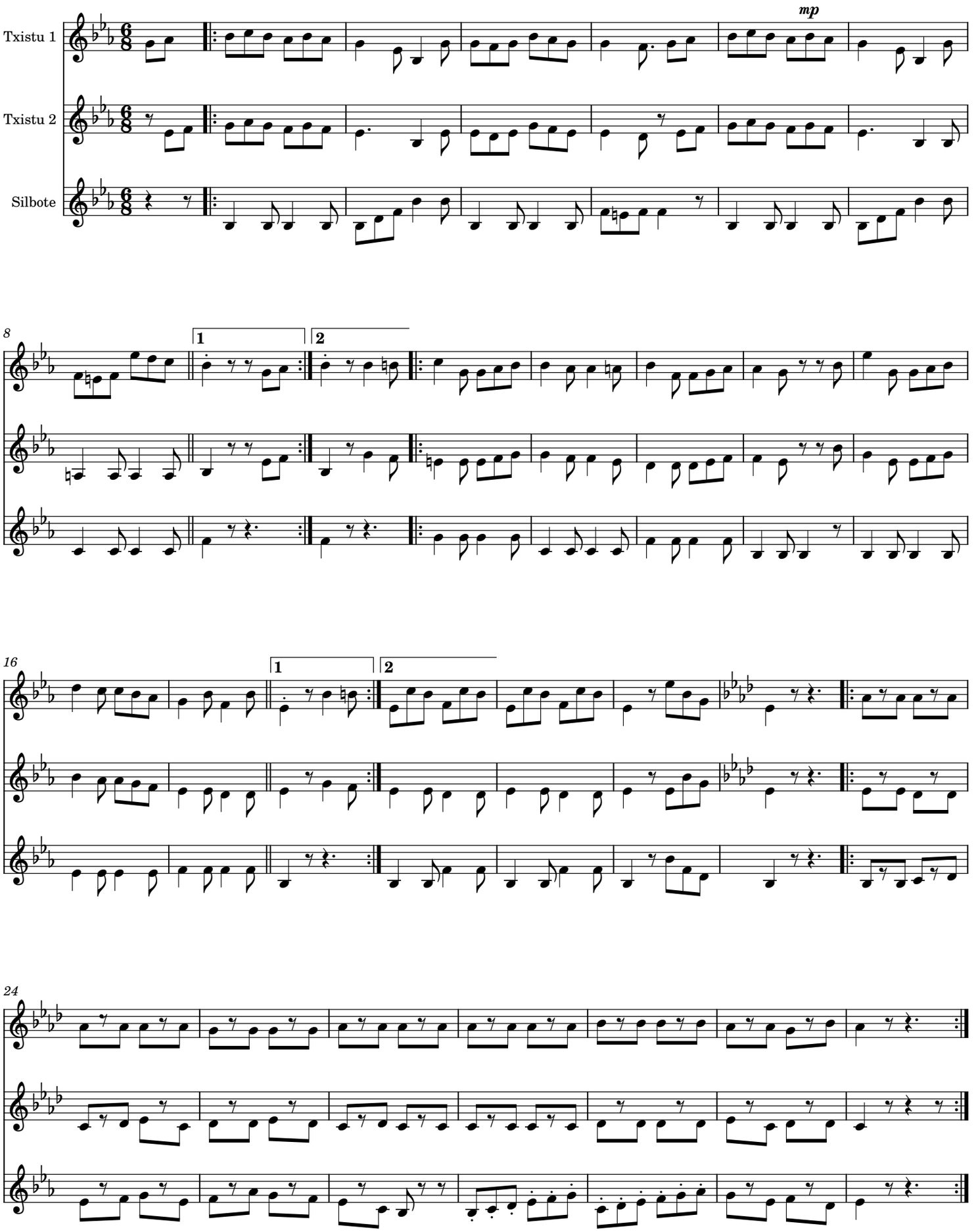
Herrikoia