# Rondalla Vella
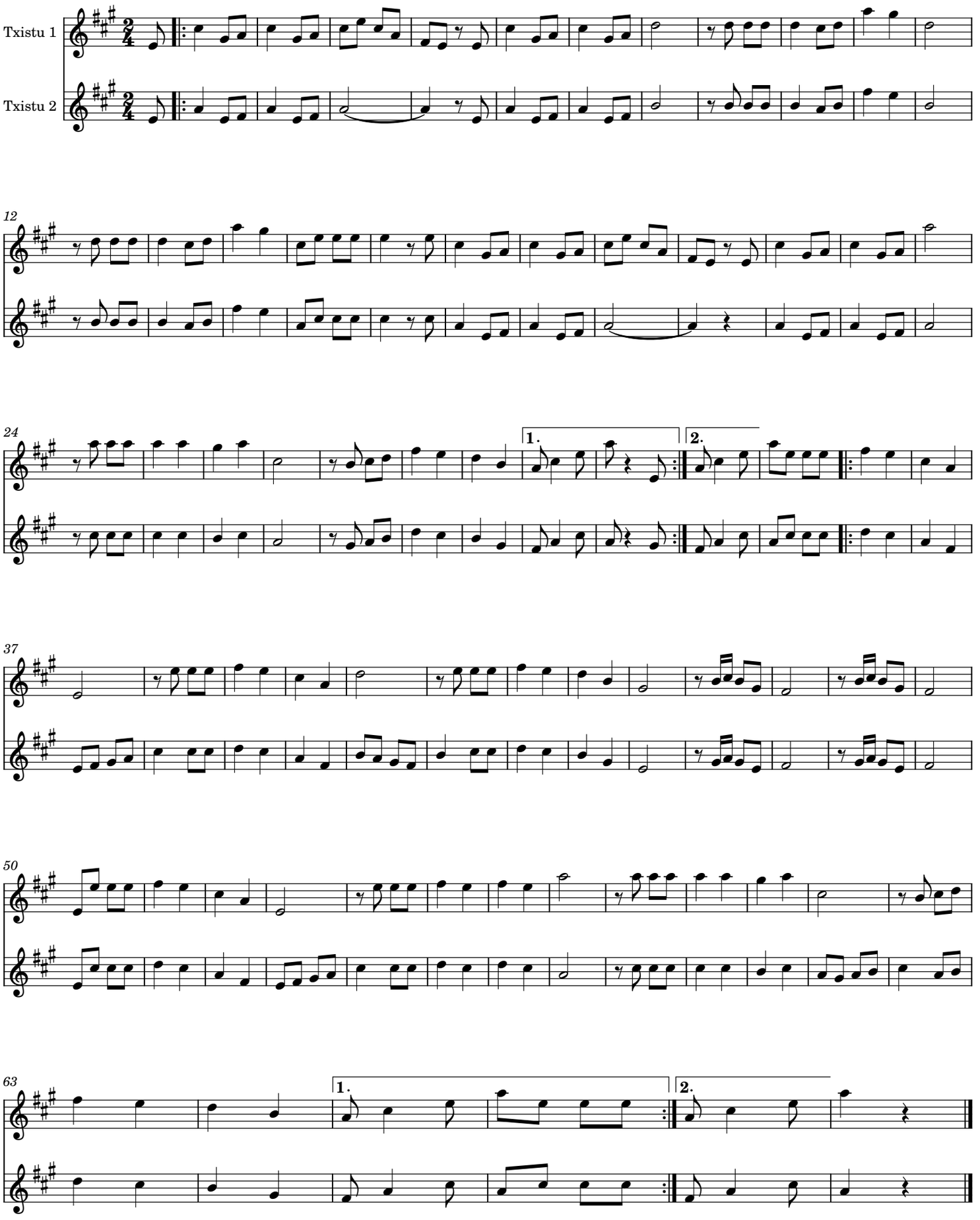
Herrikoia