Rondalla Vella
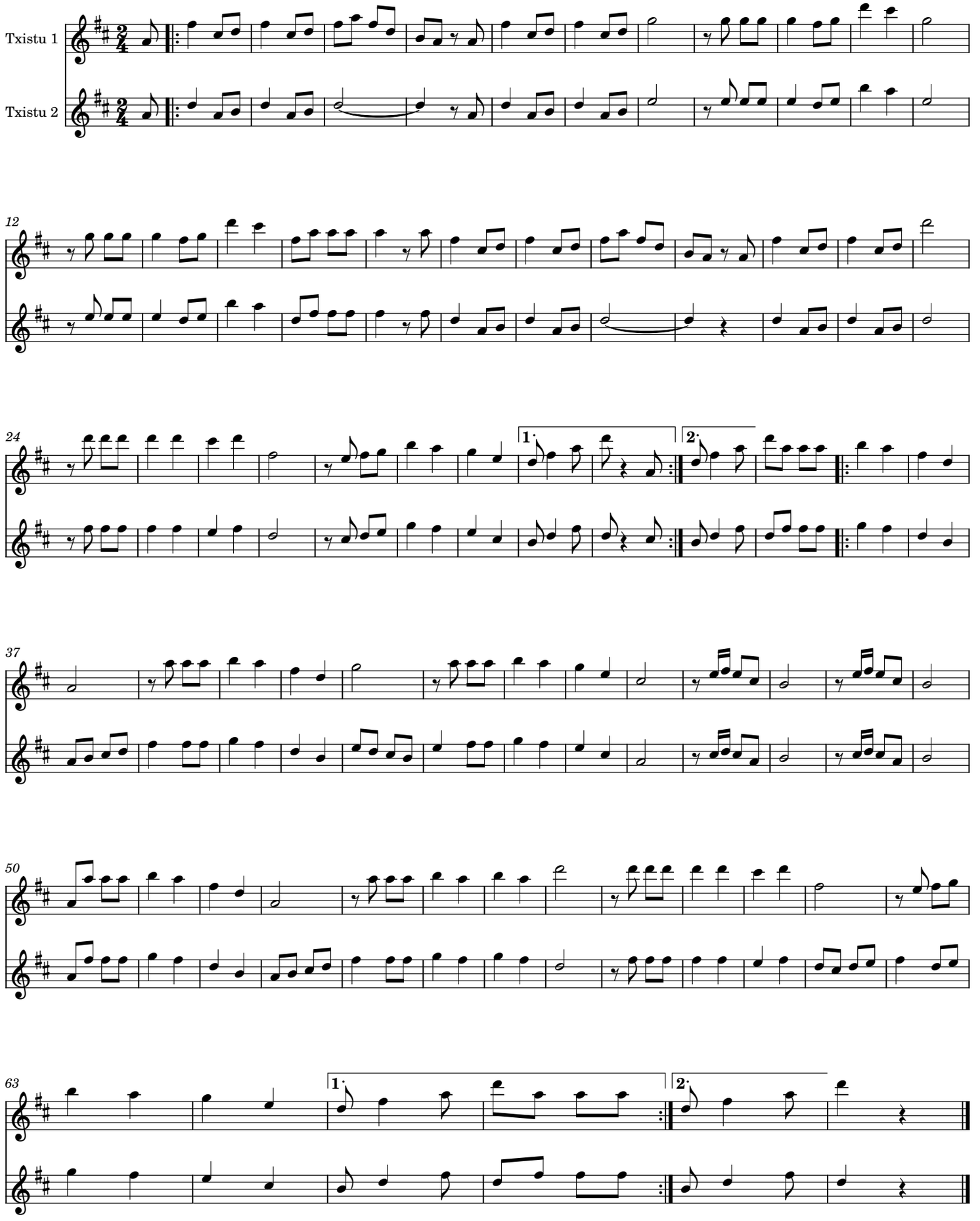
Herrikoia