Ahuntxa
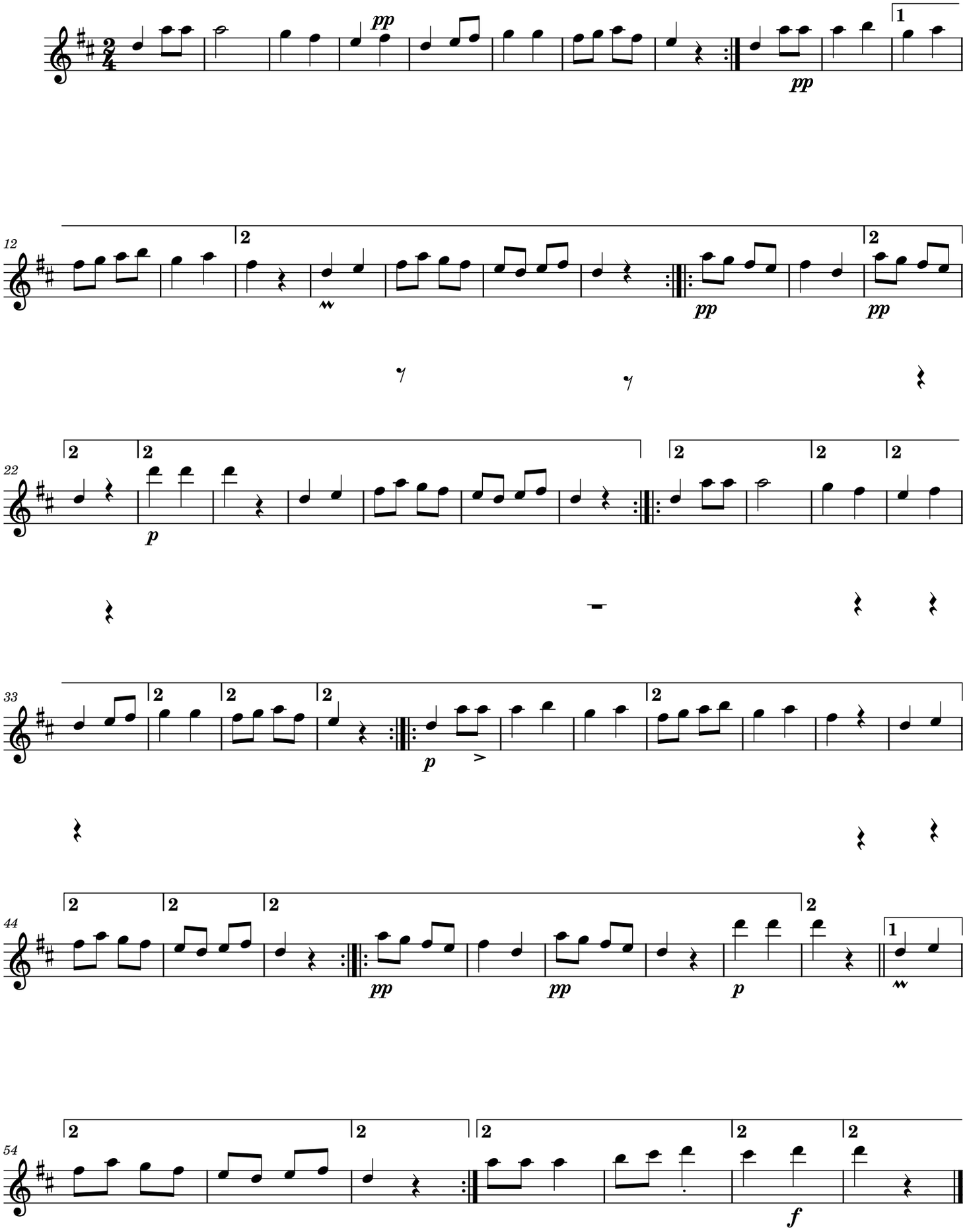
Herrikoia