Aloña
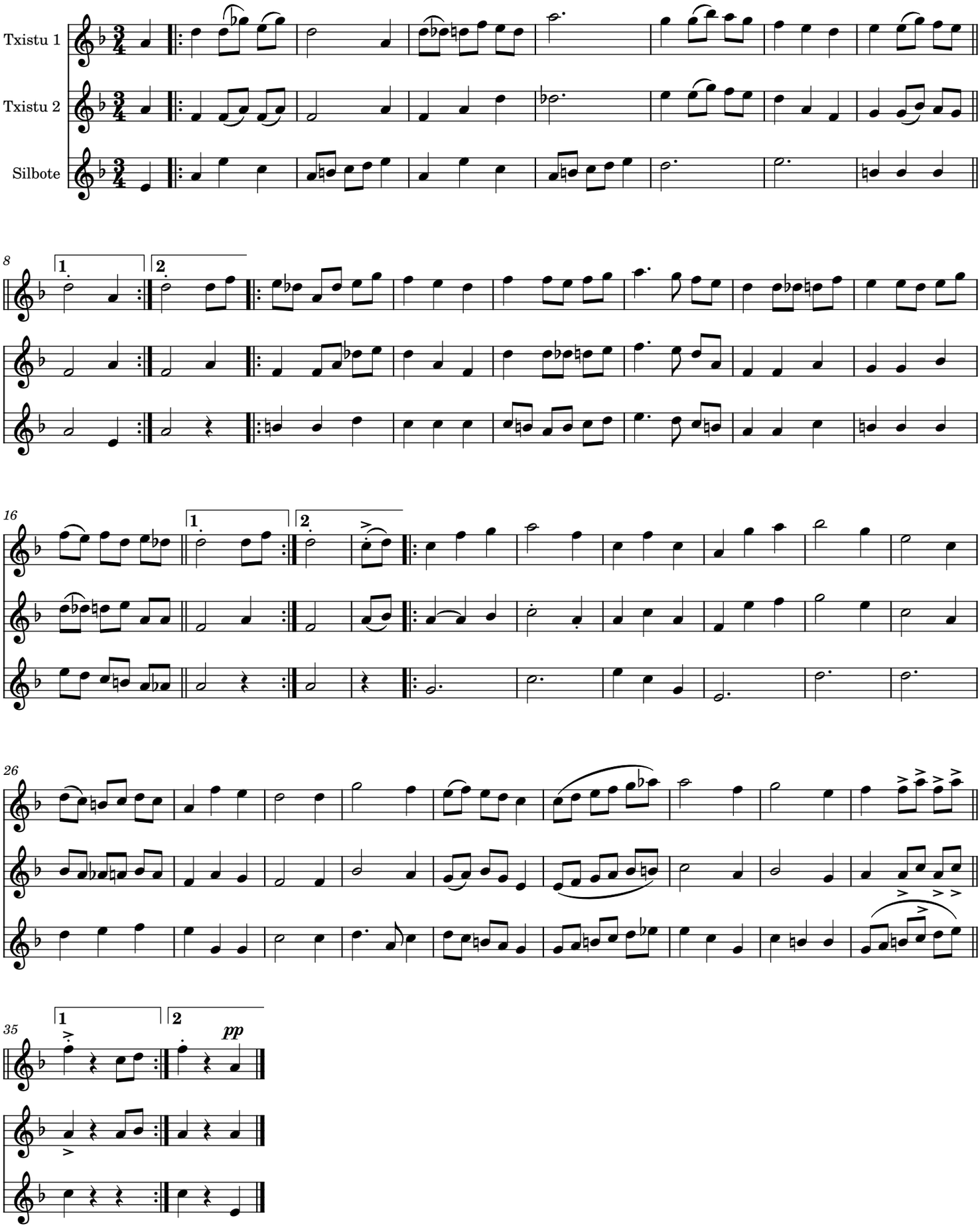
Demetrio Iriarte