Lezoko Mesias

José Silvestre de Arrate

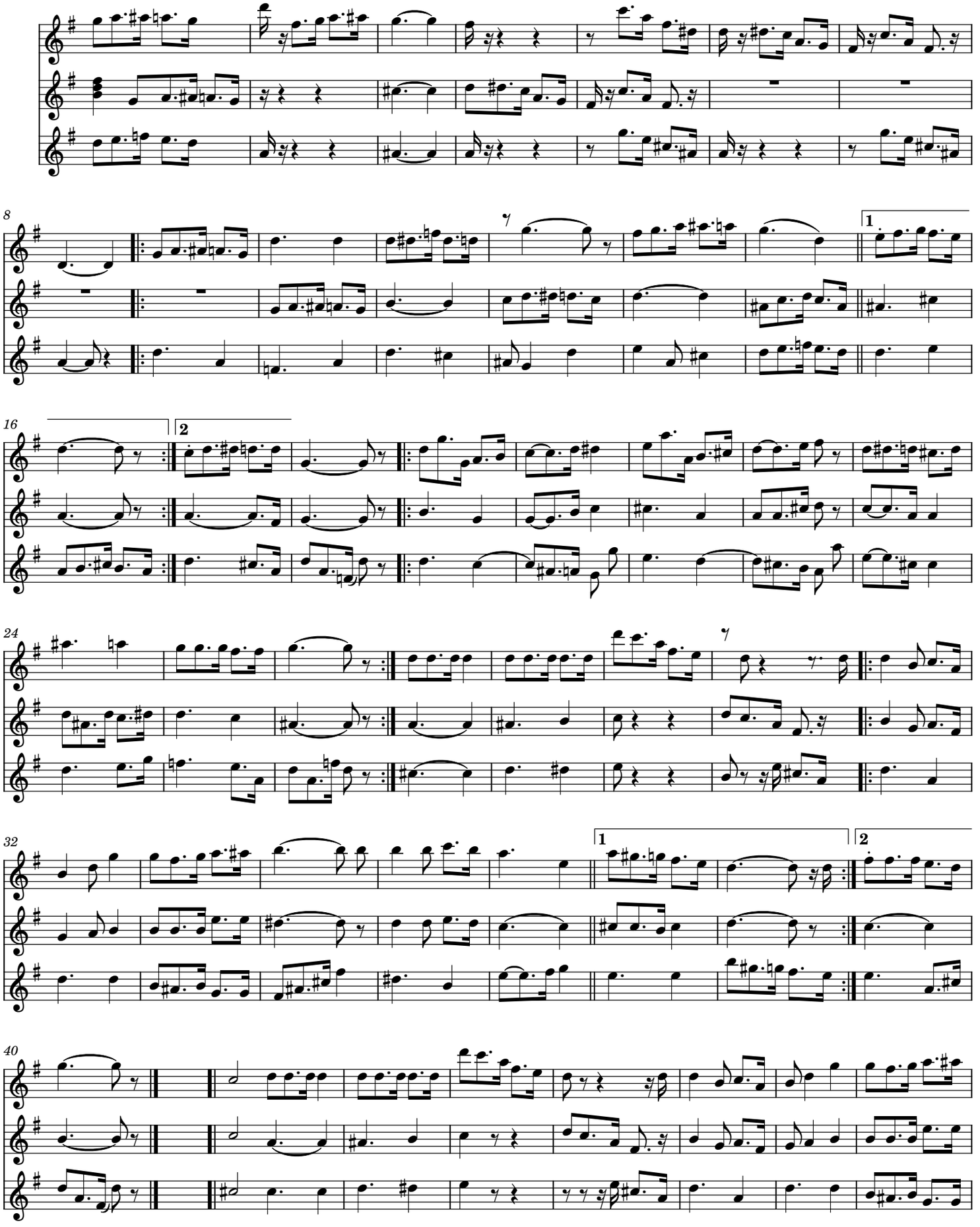

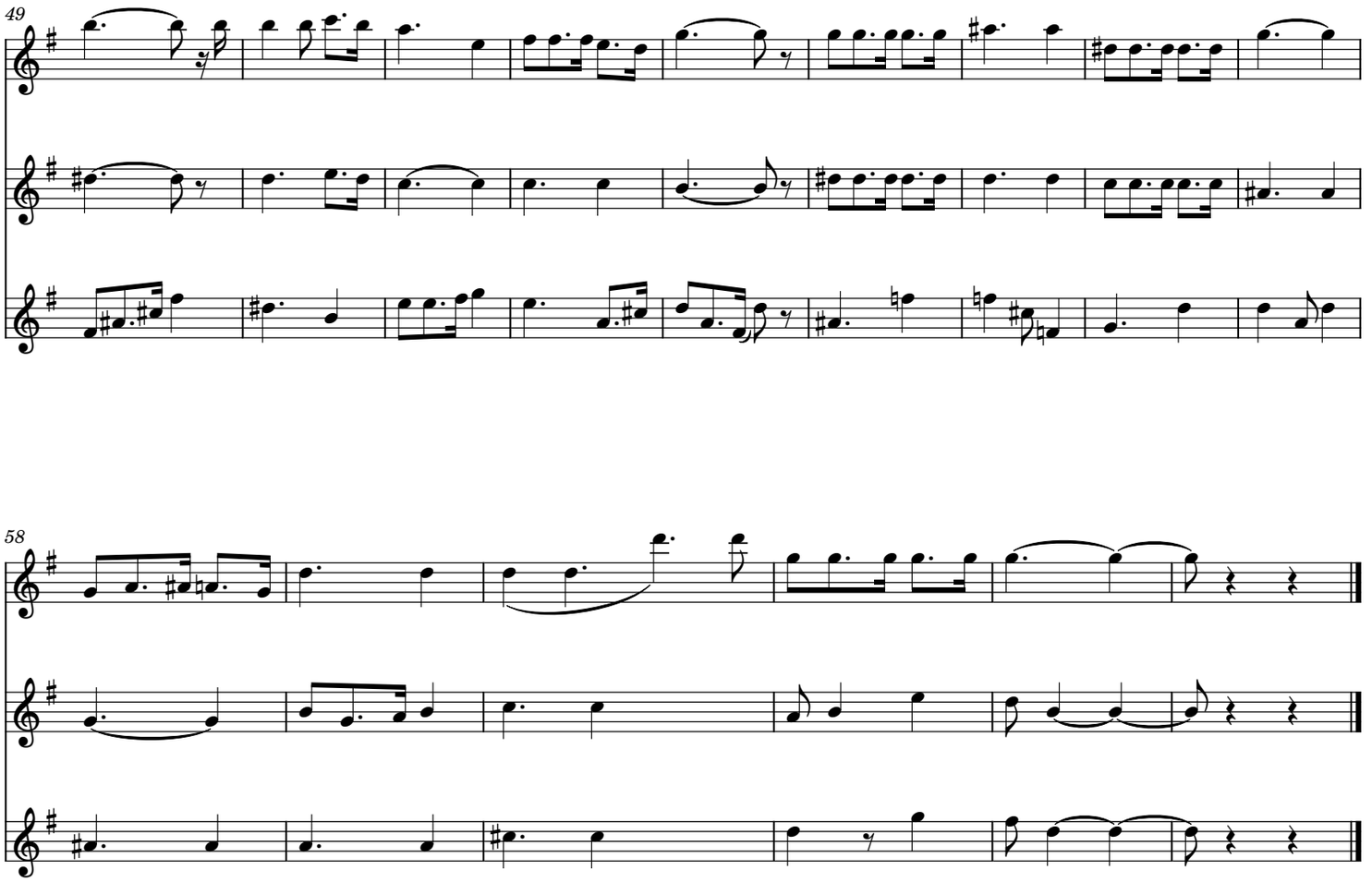
49
58