La amapola
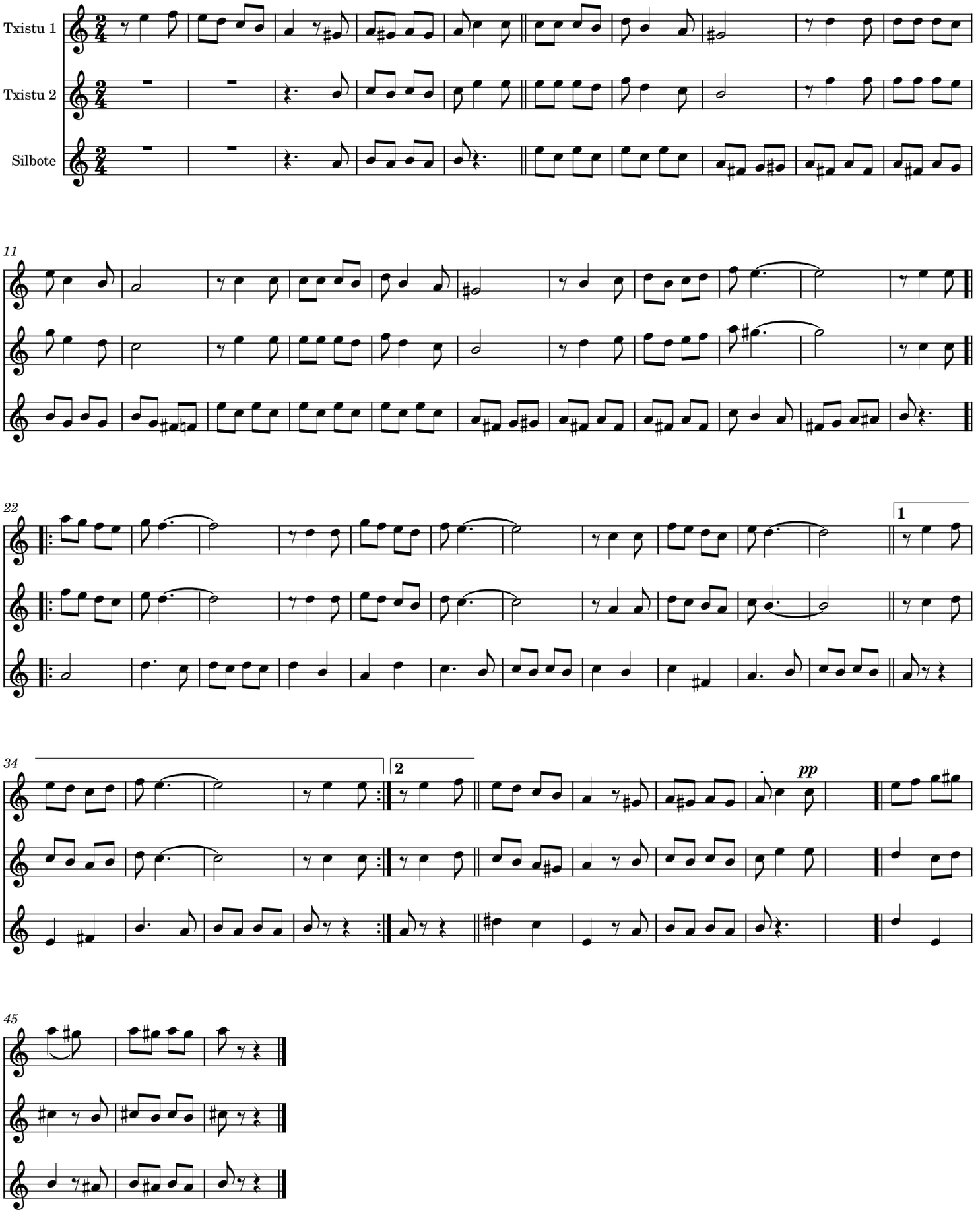
Herrikoia