Batelerak - Zortziko de las bateleras

Pablo Sorozabal

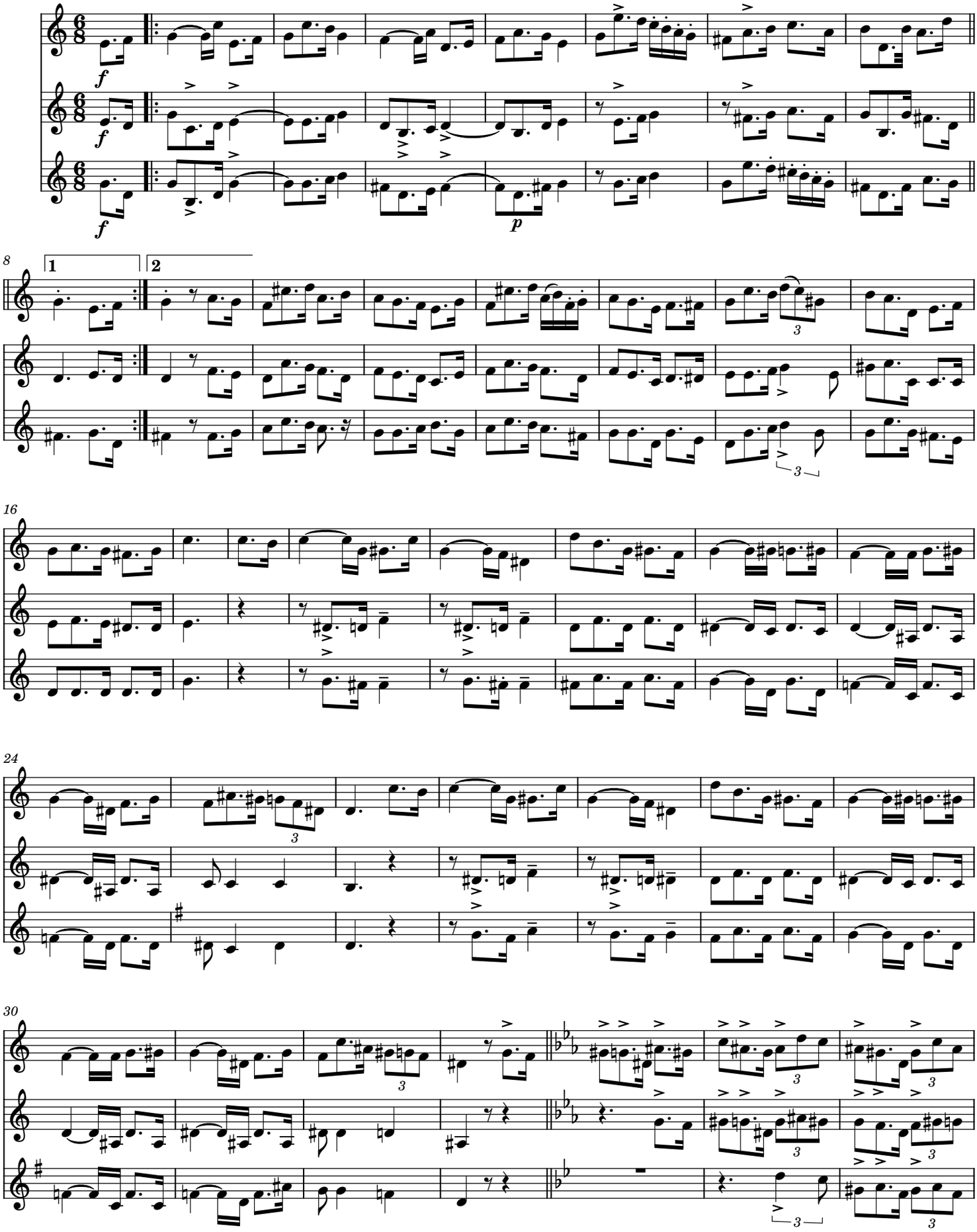

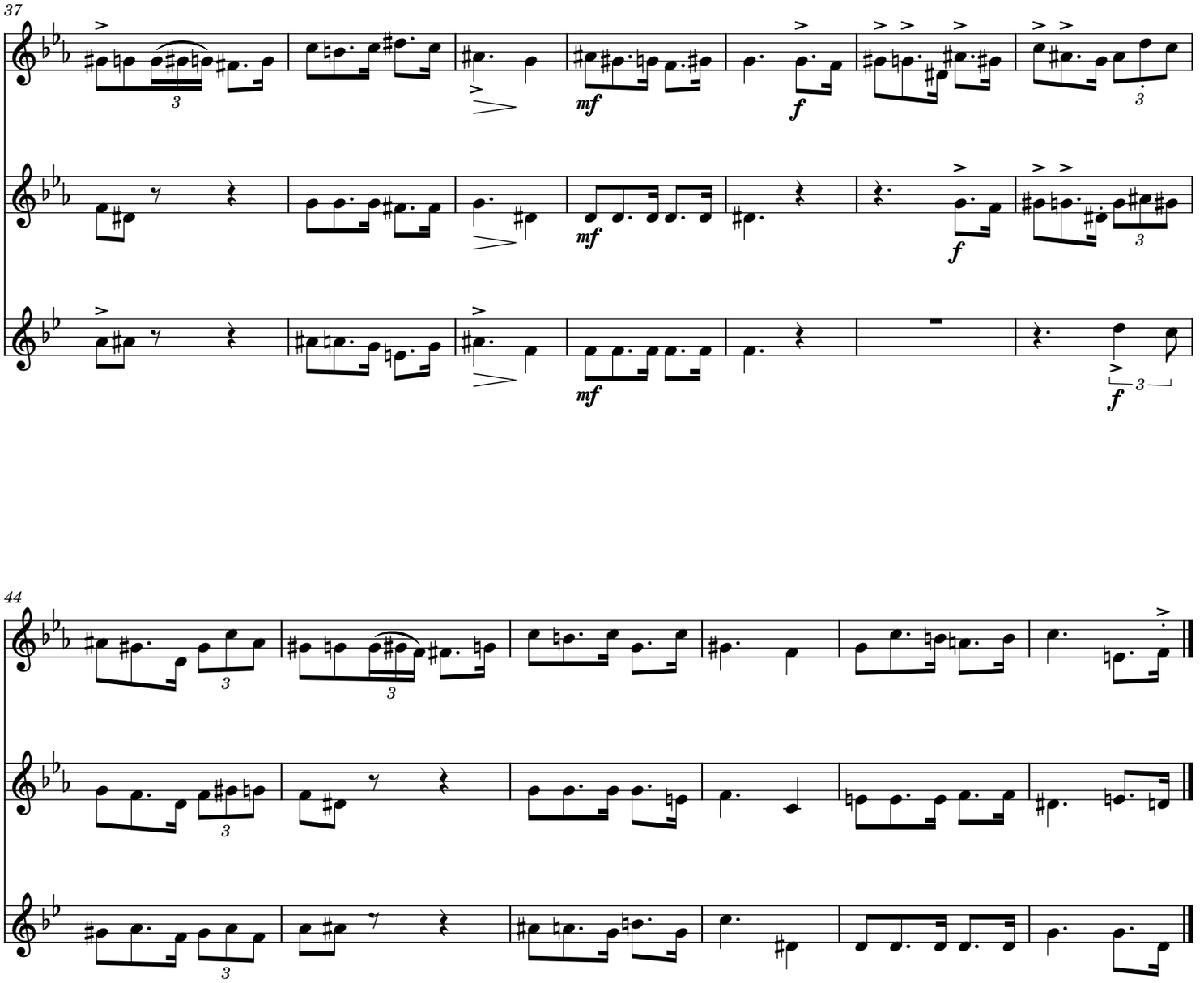
37
mf
f
mf
f
mf
f
44