Zortziko Zabala
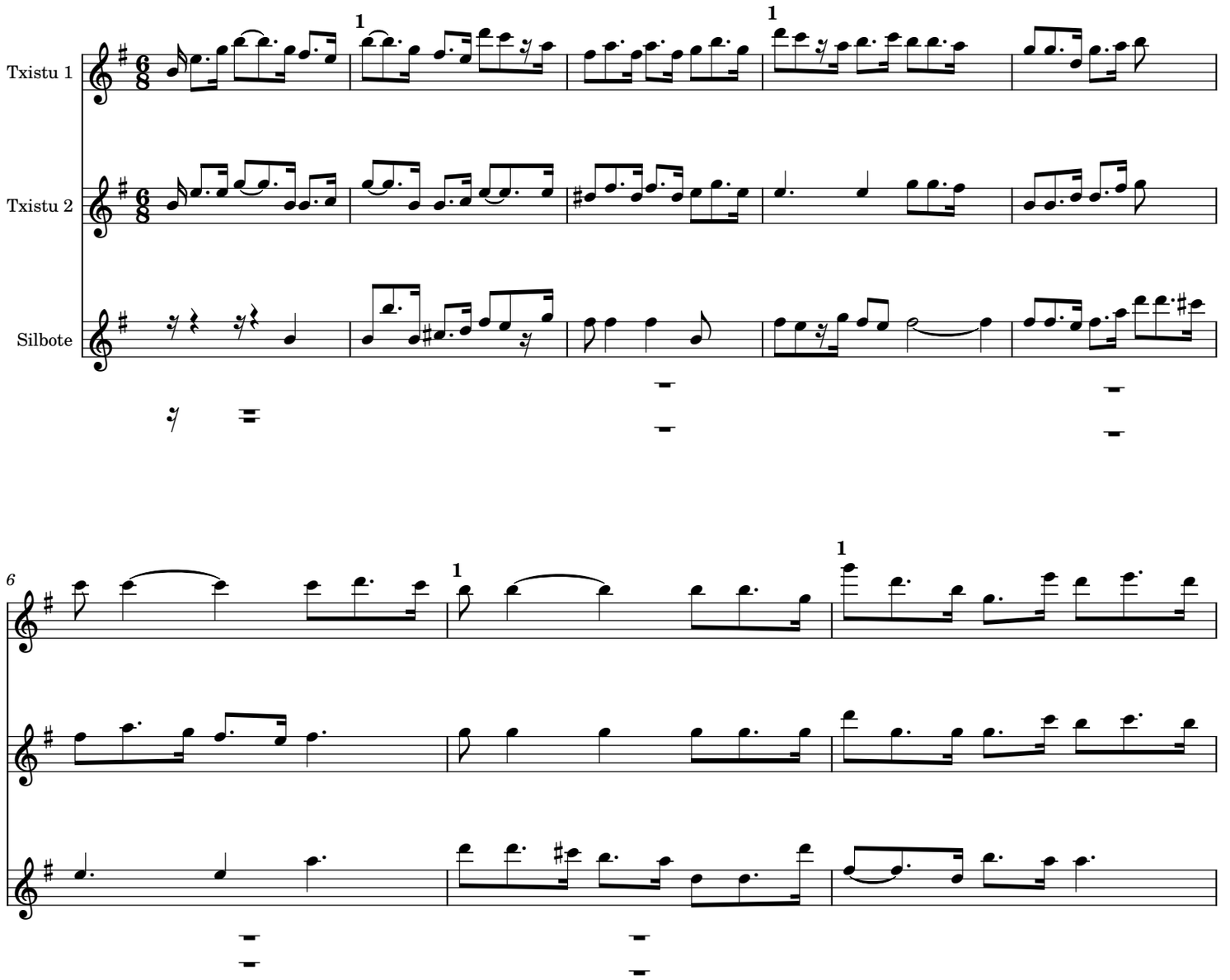
Pedro de Zabala / Jean-Louis Aramburu