Andosilla
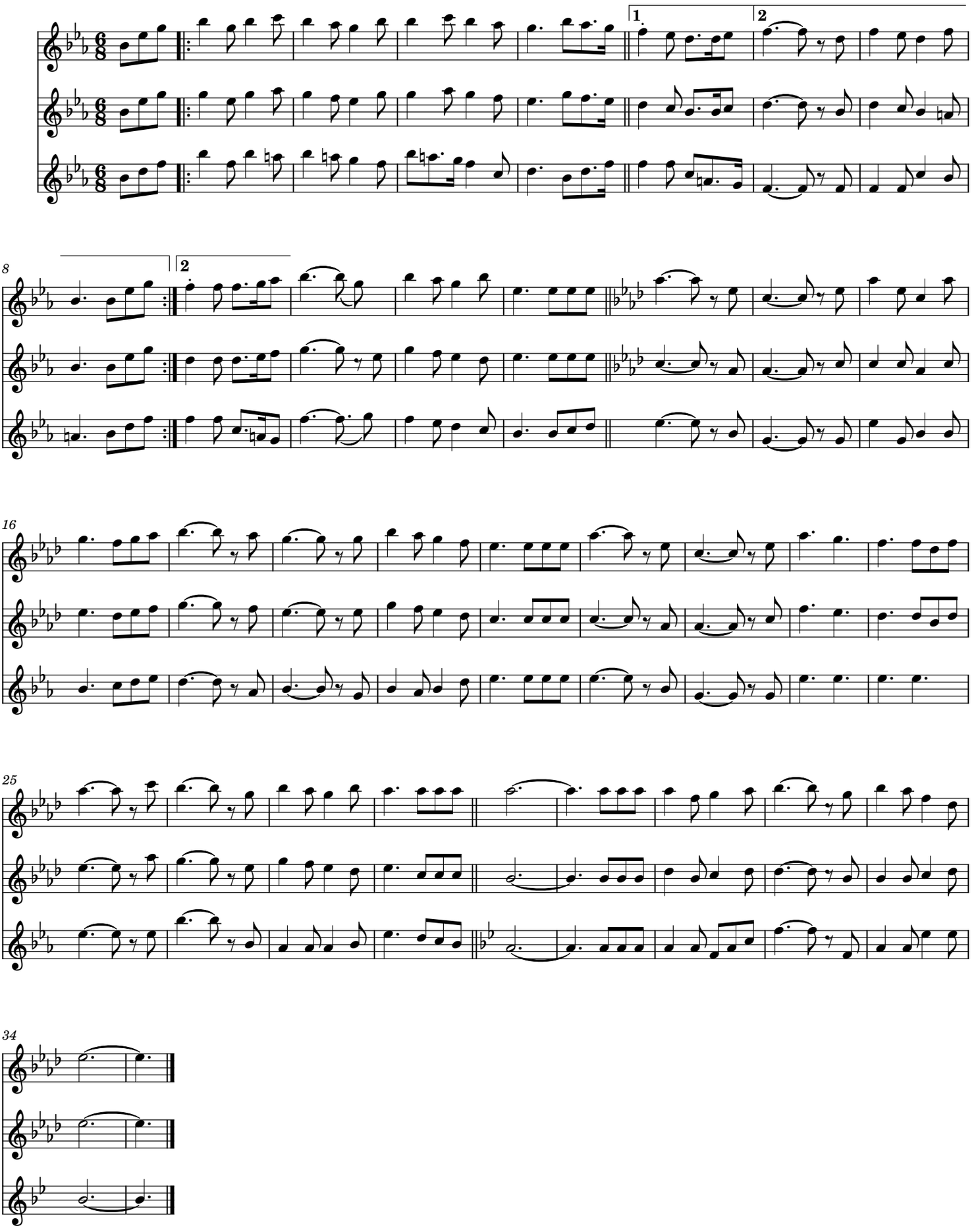
Julio Vidorreta Zubeldía