Arbola Gainean
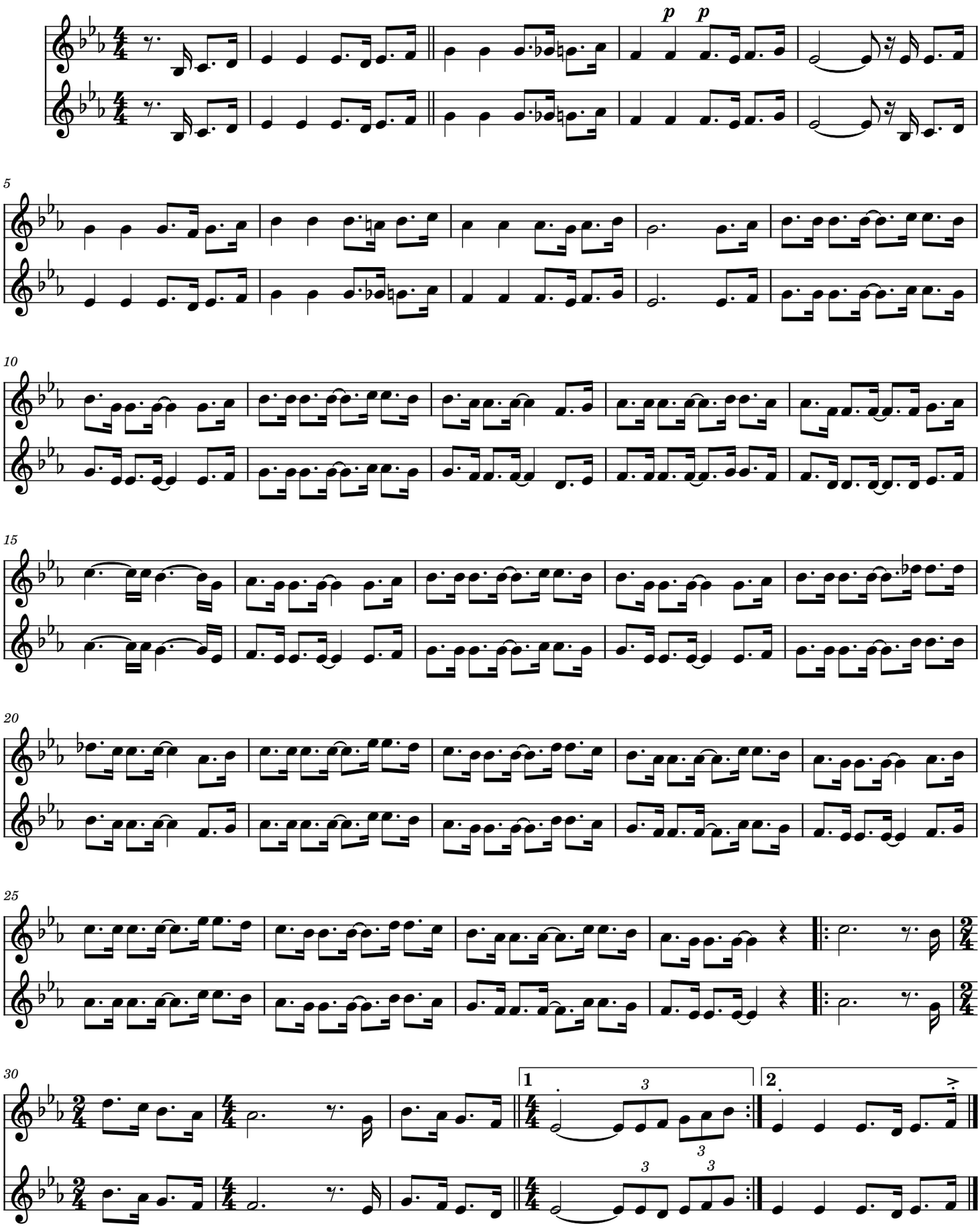
Pier Paul Berzaitz