Danzas de oyon 2
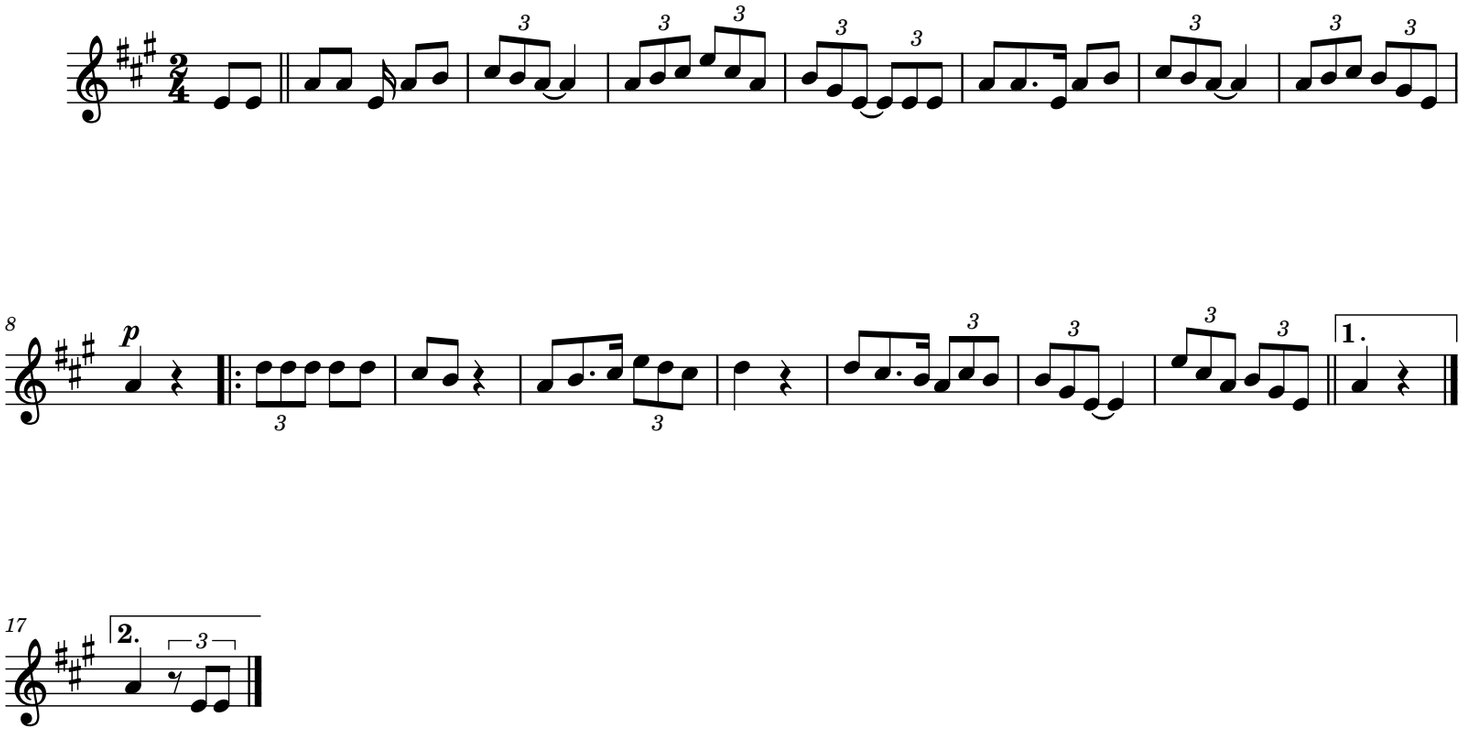
Herrikoia