Berakoetxea
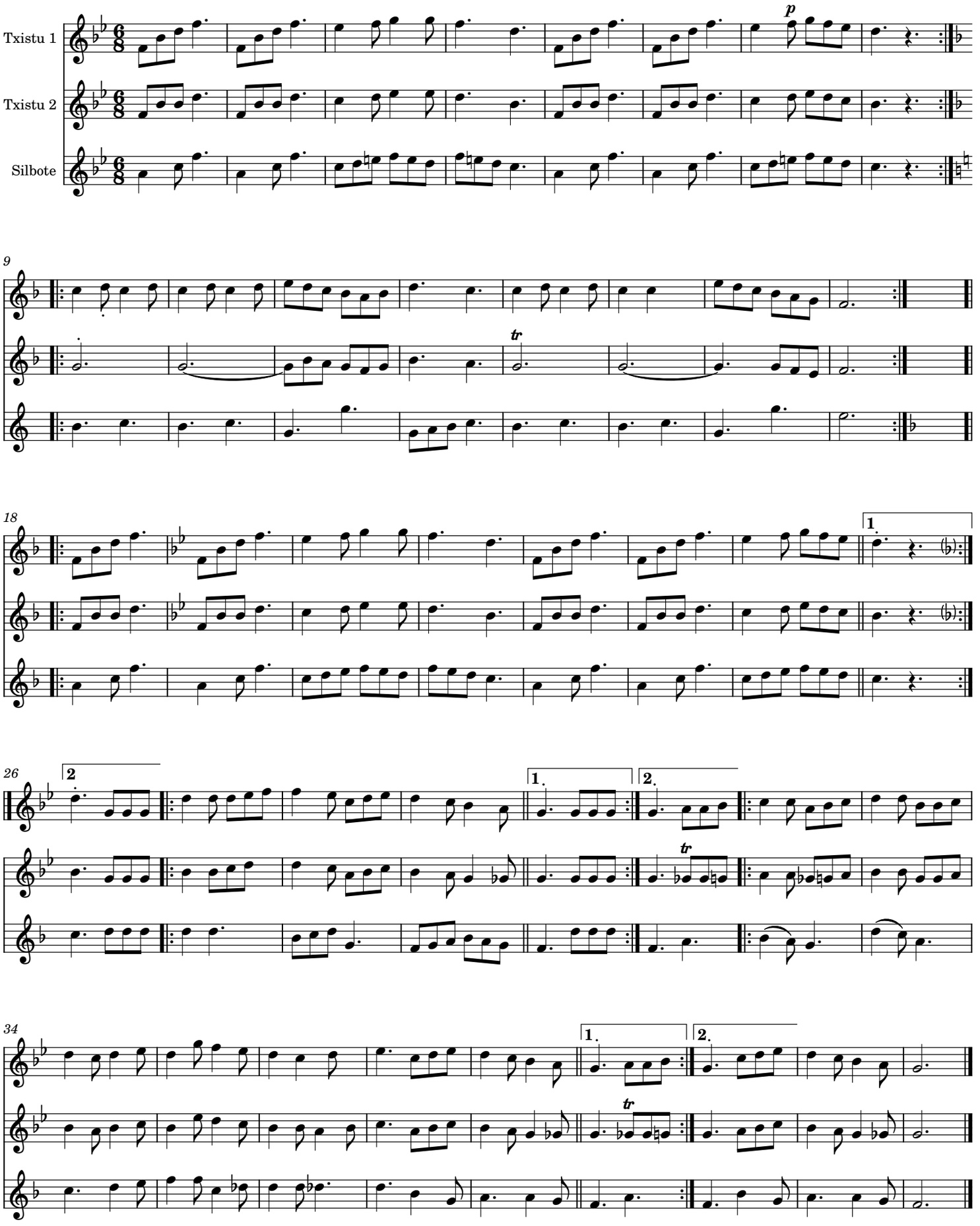
Jose Ignazio Ansorena Miner