# Barillas
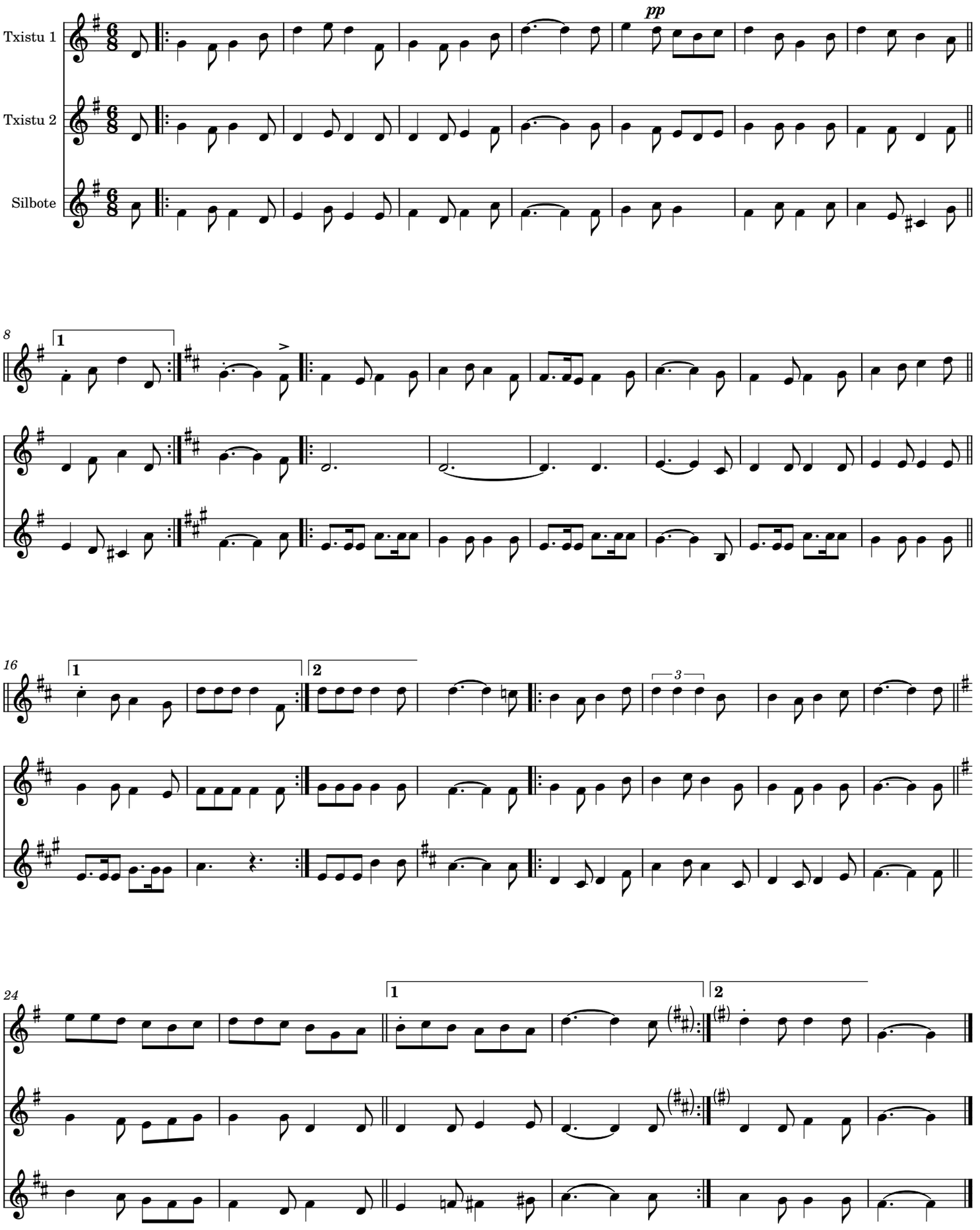
Julio Vidorreta Zubeldía