En el portal
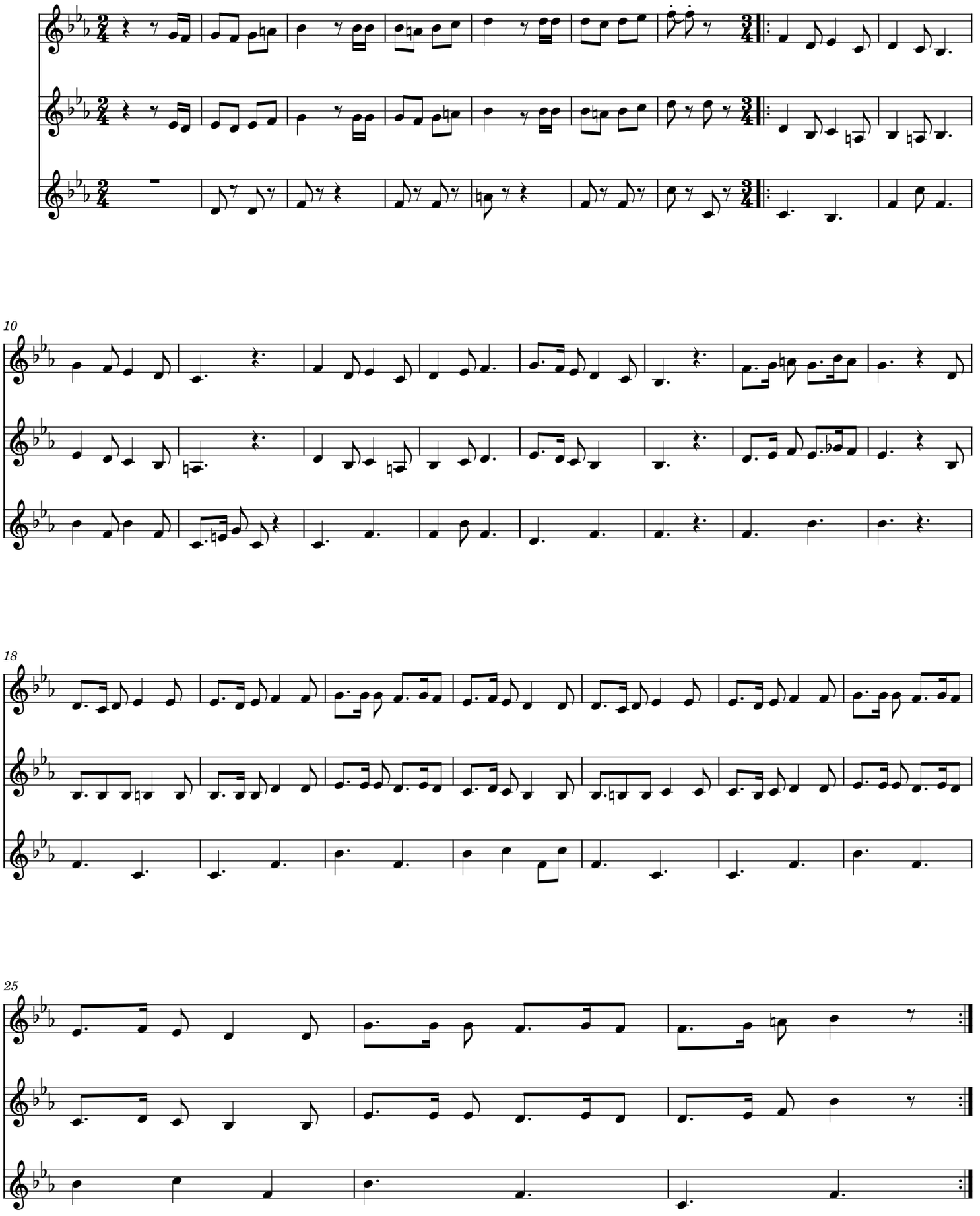
tfe / Mariano Contreras